

1306, FOSTER, KALAMAZOO, MI, 49048

<https://tuckerbenner.com>

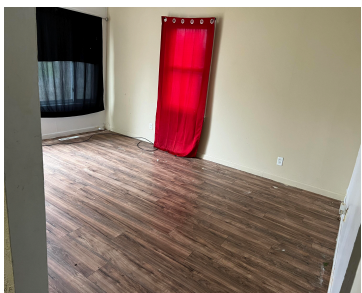

Beautiful home in great location!! Great 3 bedroom room 1 full bath home with attached 1 car garage in great location!!!!

- 3 beds
- 1 bath
- Single Family Residence
- Residential
- Active
- 912 sq ft



Basics



Call us now

Phone: (231)730-8781
Email: tuckerbennerteam@gmail.com
Address: 2747 Lakeshore Drive, Twin Lake, MI 49457



Category: Residential

Status: Active

Bathrooms: 1 bath

Lot size: 0.14 sq ft

Bathrooms Full: 1

Rooms Total: 5

Type: Single Family Residence

Bedrooms: 3 beds

Area: 912 sq ft

Year built: 1958

Lot Size Acres: 0.14 acres

County: Kalamazoo

Building Details

Building Area Total: 912 sq ft

Architectural Style: Ranch

Heating: Forced Air, Natural Gas

Basement: Crawl Space

Construction Materials: Vinyl Siding

Sewer: Public Sewer

Stories: 1

Amenities & Features

Laundry Features: Main Level

Garage Spaces: 1

Parking Features: Attached

WaterSource: Public

Fees & Taxes

Tax Assessed Value: \$25,776

Tax Annual Amount: \$1,870.64

Tax Year: 2023

School Information

High School District: Kalamazoo



Call us now

Phone: (231)730-8781

Email: tuckerbennerteam@gmail.com

Address: 2747 Lakeshore Drive, Twin Lake, MI 49457



Miscellaneous

CrossStreet: Sprinklevue & Market

Listing Terms: Cash, FHA, Conventional



Call us now

Phone: (231)730-8781

Email: tuckerbennerteam@gmail.com

Address: 2747 Lakeshore Drive, Twin Lake, MI 49457

