

1307, CONGRESS, YPSILANTI, MI, 48197

<https://tuckerbenner.com>

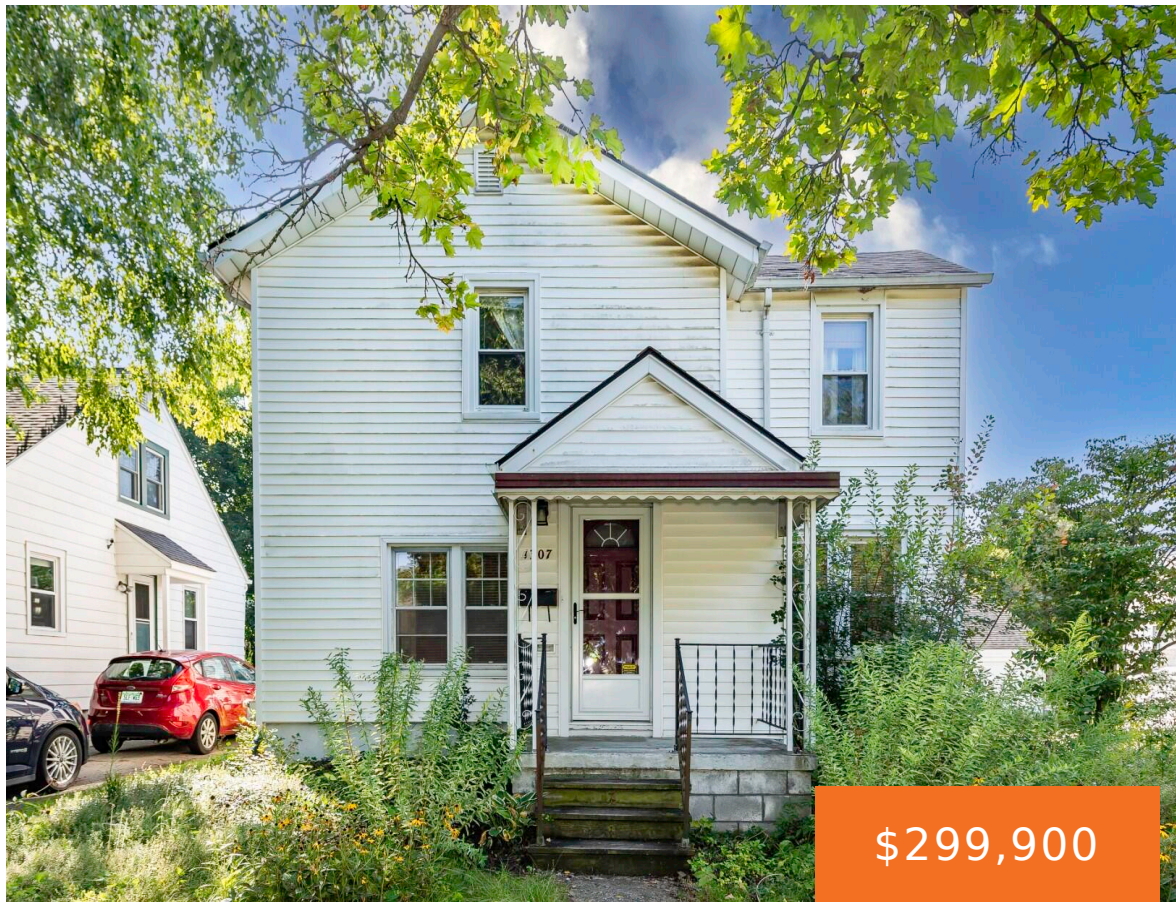

\$299,900

Don't miss this excellent value in the popular Normal Park neighborhood ready for immediate occupancy. Tremendous character with hardwood floors, built in corner cabinet, nook and built in storage drawers up are a hallmark of the era the home was built adding to the appeal. Bright kitchen has ample space with the floor plan design [...]



- 3 beds
- 1 bath
- Single Family Residence
- Residential
- Active
- 1360 sq ft



Call us now



Phone: (231)730-8781

Email: tuckerbennerteam@gmail.com

Address: 2747 Lakeshore Drive, Twin Lake, MI 49457



Basics

Category: Residential

Status: Active

Bathrooms: 1 bath

Lot size: 0.13 sq ft

Subdivision Name: Normal Park

Lot Size Acres: 0.13 acres

County: Washtenaw

Type: Single Family Residence

Bedrooms: 3 beds

Area: 1360 sq ft

Year built: 1924

Bathrooms Full: 1

Rooms Total: 8

Building Details

Building Area Total: 1360 sq ft

Architectural Style: Colonial

Heating: Forced Air

Roof: Asphalt, Shingle

Construction Materials: Vinyl Siding

Sewer: Public

Stories: 2

Basement: Full

Amenities & Features

Laundry Features: In Basement

Utilities: Natural Gas Available, Electricity Available, Cable Available, Natural Gas Connected, Storm Sewer

Parking Features: Garage Door Opener, Detached

WaterSource: Public

Interior Features: Ceiling Fan(s), Broadband

Window Features: Replacement

Cooling: Central Air

Flooring: Wood

Fencing: Fenced Back

Garage Spaces: 1

Appliances: Dishwasher, Dryer, Range, Refrigerator, Washer

Lot Features: Sidewalk

Patio And Porch Features: 3 Season Room

Fees & Taxes

Call us now

Tax Assessed Value: \$61,325
Tax Annual Amount: \$3,925

Tax Year: 2025

School Information

High School District: Ypsilanti	HighSchool: Ypsilanti Community High School
Middle Or Junior School: Ypsilanti Community Middle School	Elementary School: Estabrook Elementary School

Miscellaneous

CrossStreet: Mansfield and Owendale	Listing Terms: Cash, FHA, VA Loan, Conventional
--	--

Call us now

	Phone: (231)730-8781	
	Email: tuckerbennerteam@gmail.com	
	Address: 2747 Lakeshore Drive, Twin Lake, MI 49457	