

1308, SHERMAN, MUSKEGON, MI, 49441

<https://tuckerbenner.com>

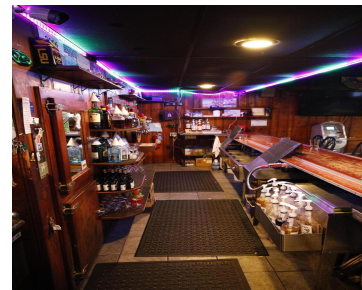

\$395,000



GREAT OPPORTUNITY to buy a truly hands free, turn-key business operation. This well-established Sports Bar restaurant is located in the Muskegon area. Skeetown Tavern previously know as the Muskegon Land Mark with over 30 yrs in business. Know for its great Mexican dishes, also voted the best steak in town. Rocks a 4+ star rating [...]

- 2 baths
- Business
- Commercial Sale
- Active



Basics

Category: Commercial Sale

Status: Active

Lot size: 0.57 sq ft

Bathrooms Full: 2

Business Name: Muskegon Landmark, I

County: Muskegon

Type: Business

Bathrooms: 2 baths

Year built: 1930

Lot Size Acres: 0.57 acres

Business Type: Restaurant, Bar/Tavern/Lounge



Call us now

Phone: (231)730-8781

Email: tuckerbennerteam@gmail.com

Address: 2747 Lakeshore Drive, Twin Lake, MI 49457



Building Details

Building Area Total: 0 sq ft

Construction Materials: Vinyl Siding, Wood Siding

Heating: Forced Air, Hot Water

Roof: Rubber

Number Of Units Total: 2

Sewer: Public Sewer

StoriesTotal: 5304

Number Of Buildings: 1

Amenities & Features

Inclusions: Real Estate, Licenses, Furniture, Equipment

Utilities: Phone Available, Natural Gas Available, Electricity Available, Cable Available, Phone Connected, Natural Gas Connected, Electricity Connected, Cable Connected, Water Available, Sewer Available, Storm Sewer

WaterSource: Public

Cooling: Central Air

Fees & Taxes

Tax Assessed Value: \$114,878

Tax Year: 2023

Tax Annual Amount: \$6,900

School Information

High School District: Muskegon

Miscellaneous

Road Surface Type: Paved

CrossStreet: Pine Grove & Glenside

Listing Terms: Conventional, Contract, Cash



Call us now

Phone: (231)730-8781

Email: tuckerbennerteam@gmail.com

Address: 2747 Lakeshore Drive, Twin Lake, MI 49457

