

131, PETERSON, GOBLES, MI, 49055

<https://tuckerbenner.com>

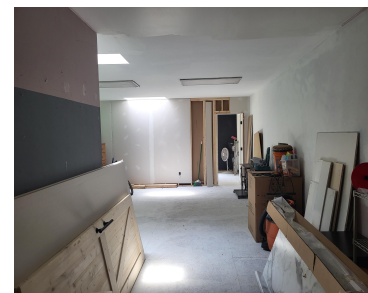

\$164,900

Affordable Lake Access Opportunity on an All-Sports Lake! If you've been searching for an affordable property with access to an all-sports lake, this unique opportunity deserves a closer look. Situated on a spacious lot, this property once featured a home and now offers endless possibilities for its next owner. A 2-car garage remains on the [...]

- 0 baths
- Lot
- Land
- Active

Basics

Category: Land

Status: Active

Lot size: 100 sq ft

County: Allegan

Type: Lot

Bathrooms: 0 baths

Lot Size Acres: 100 acres



Call us now



Phone: (231)730-8781
 Email: tuckerbennerteam@gmail.com
 Address: 2747 Lakeshore Drive, Twin Lake, MI 49457



Building Details

Sewer: Septic Tank

Amenities & Features

Utilities: Electricity Available, Cable Available, None **Association Amenities:** Beach Area

Waterfront Features: Lake

WaterSource: Well

Lot Features: Rolling Hills, Buildable, Cleared

Fees & Taxes

Tax Assessed Value: \$31,500

Association Fee Frequency: Annually

Association Fee: \$150

Tax Year: 2026

Tax Annual Amount: \$678.86

Association Fee Includes: Snow Removal

School Information

High School District: Allegan

Miscellaneous

CrossStreet: Hickory and End

Listing Terms: Cash, Conventional

Call us now



Phone: (231)730-8781

Email: tuckerbennerteam@gmail.com

Address: 2747 Lakeshore Drive, Twin Lake, MI 49457

