13117, LAKESHORE, SHELBYVILLE, MI, 49344

https://tuckerbenner.com

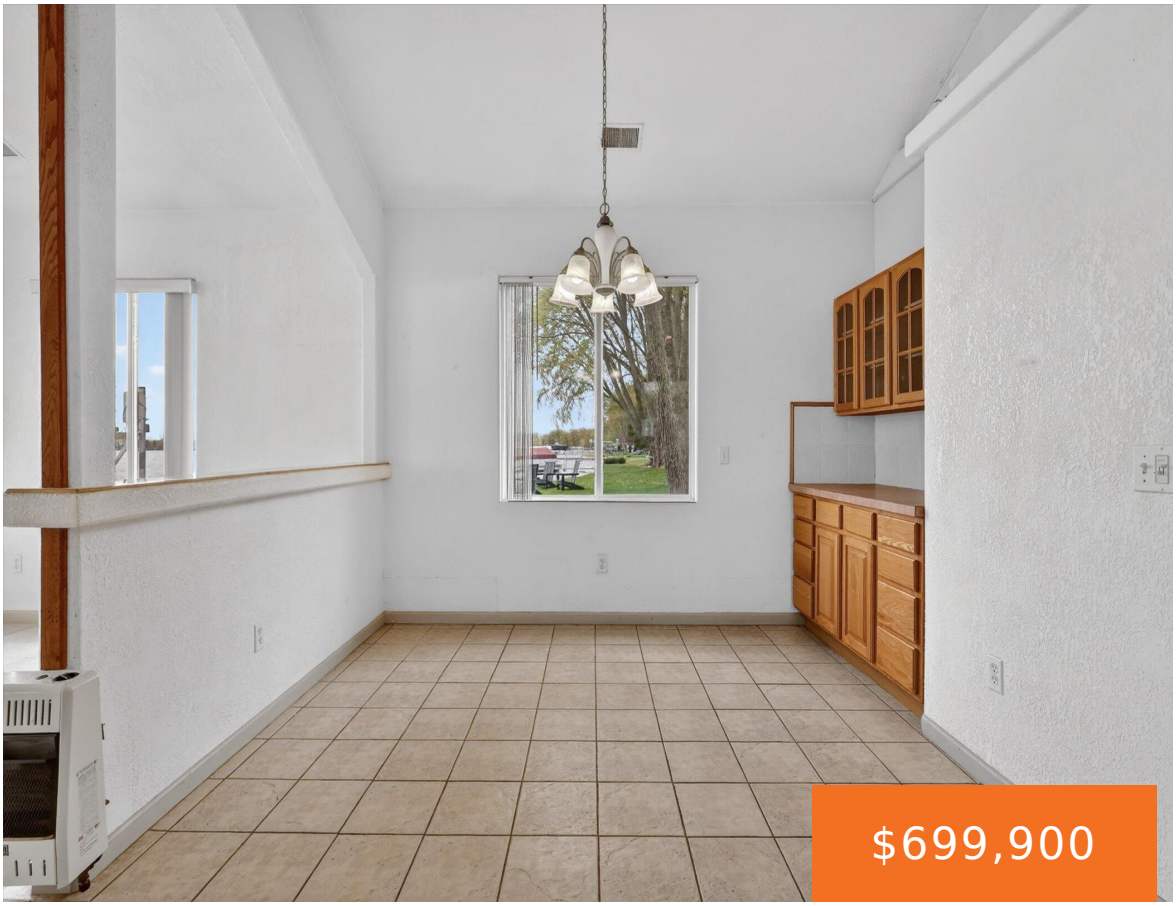







- 3 beds
- 2 baths
- Single Family Residence
- Residential
- Active
- 1585 sq ft

Basics

Call us now

Phone: (231)730-8781
Email: tuckerbennerteam@gmail.com
Address: 2747 Lakeshore Drive, Twin Lake, MI 49457

Category: Residential
Type: Single Family Residence
Status: Active
Bedrooms: 3 beds
Bathrooms: 2 baths
Area: 1585 sq ft
Lot size: 0.22 sq ft
Year built: 2002
Bathrooms Full: 2
Lot Size Acres: 0.22 acres
Rooms Total: 5
County: Allegan

Building Details

Building Area Total: 1585 sq ft
Construction Materials: Vinyl Siding
Architectural Style: Ranch
Sewer: Public
Heating: Forced Air
Stories: 1
Basement: Slab

Amenities & Features

Laundry Features: Main Level
Parking Features: Detached
Waterfront Features: Lake
Garage Spaces: 4
WaterSource: Well
Cooling: Central Air

Fees & Taxes

Tax Assessed Value: $121,646
Tax Year: 2026
Tax Annual Amount: $3,824

School Information

High School District: Wayland

Call us now

Phone: (231)730-8781
Email: tuckerbennerteam@gmail.com
Address: 2747 Lakeshore Drive, Twin Lake, MI 49457

Miscellaneous

CrossStreet: Patterson & Willow

Listing Terms: Cash, Conventional

Call us now

Phone: (231)730-8781
Email: tuckerbennerteam@gmail.com
Address: 2747 Lakeshore Drive, Twin Lake, MI 49457