

13158, WOOD RD, BATH, MI, 48808

https://tuckerbenner.com

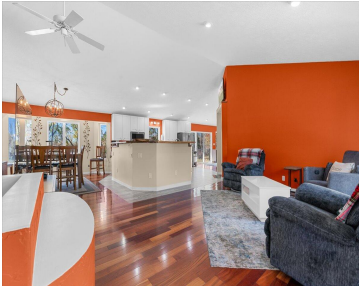

- 3 beds
- 2 baths
- Single Family Residence
- Residential
- Active
- 3100 sq ft

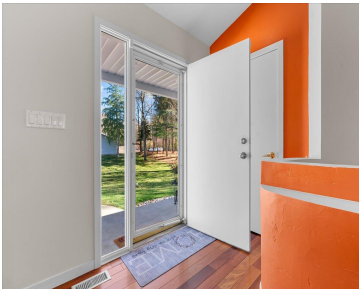
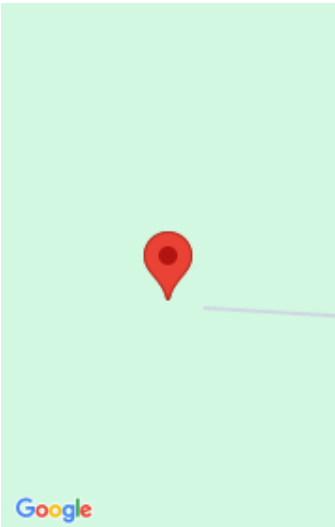

Call us now

Phone: (231)730-8781
Email: tuckerbennerteam@gmail.com
Address: 2747 Lakeshore Drive, Twin Lake, MI 49457

Basics

Category: Residential	Type: Single Family Residence
Status: Active	Bedrooms: 3 beds
Bathrooms: 2 baths	Area: 3100 sq ft
Lot size: 9 sq ft	Year built: 1996
Bathrooms Full: 2	Lot Size Acres: 9 acres
Rooms Total: 6	County: Clinton

Building Details

Building Area Total: 1550 sq ft	Construction Materials: Vinyl Siding
Architectural Style: Ranch	Sewer: Septic Tank
Heating: Forced Air	Stories: 1
Roof: Shingle	Basement: Full, Walk-Out Access

Amenities & Features

Laundry Features: Laundry Room, Lower Level, Sink	Flooring: Carpet, Laminate, Wood
Parking Features: Garage Door Opener, Attached	Fireplace Features: Primary Bedroom, Recreation Room
Garage Spaces: 3	WaterSource: Well
Appliances: Cooktop, Dishwasher, Double Oven, Dryer, Microwave, Refrigerator, Washer, Water Softener Owned	Interior Features: Ceiling Fan(s), Garage Door Opener, Hot Tub Spa
Lot Features: Wooded	Patio And Porch Features: Deck, Patio
Fireplaces Total: 2	Cooling: Central Air

Fees & Taxes

Call us now

Tax Assessed Value: \$193,378
Tax Annual Amount: \$7,125

Tax Year: 2024

School Information

High School District: Lansing

Miscellaneous

Road Surface Type: Paved
CrossStreet: E. Clark and E. Webb
Listing Terms: Cash, FHA, VA Loan, MSHDA, Conventional

Call us now