

\$640,000

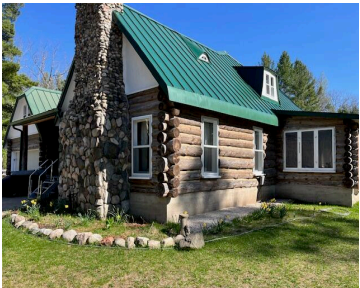

The Sylvan creek lodge sits on 42 acres with over a half mile of creek frontage. This log home has a large living room with vaulted ceilings, 5 bedrooms and large dining area. Metal roof, back up generator and furnace with outdoor wood boiler. Property is wooded with trails throughout. Property has Federal forest to [...]

- 5 beds
- 2 baths
- Single Family Residence
- Residential
- Active
- 3240 sq ft

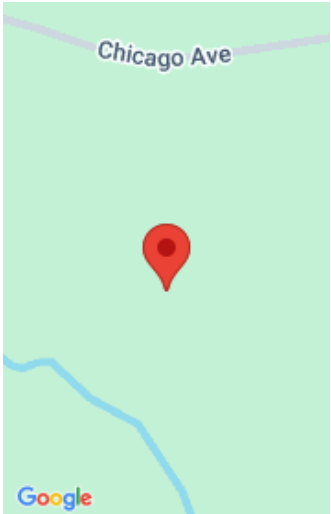

# Basics

**Category:** Residential  
**Status:** Active  
**Bathrooms:** 2 baths  
**Lot size:** 42 sq ft  
**Bathrooms Full:** 1  
**Rooms Total:** 11  
**Bathrooms Half:** 1

**Type:** Single Family Residence  
**Bedrooms:** 5 beds  
**Area:** 3240 sq ft  
**Year built:** 1950  
**Lot Size Acres:** 42 acres  
**County:** Manistee

# Building Details

**Building Area Total:** 3240 sq ft  
**Architectural Style:** Log Home  
**Heating:** Forced Air, Wood  
**Roof:** Metal

**Construction Materials:** Log, Stucco  
**Sewer:** Septic Tank  
**Stories:** 2  
**Basement:** Partial, Walk-Out Access

# Amenities & Features

**Laundry Features:** Laundry Room, Main Level  
**Flooring:** Wood  
**Parking Features:** Garage Faces Front, Attached  
**Fireplace Features:** Living Room  
**WaterSource:** Well  
**Interior Features:** Ceiling Fan(s), Garage Door Opener, Hot Tub Spa, LP Tank Owned, Pantry  
**Window Features:** Insulated Windows  
**Exterior Features:** Scrn Porch

**Electric:** Generator  
**Utilities:** Electricity Available, Phone Connected  
**Waterfront Features:** River, Stream/Creek  
**Garage Spaces:** 2  
**Appliances:** Dishwasher, Dryer, Range, Refrigerator, Washer  
**Lot Features:** Corner Lot, Level, Wooded, Wetland Area, Adj to Public Land  
**Patio And Porch Features:** Enclosed  
**Fireplaces Total:** 1

Call us now



## Fees & Taxes

**Tax Assessed Value:** \$54,000

**Tax Year:** 2024



## School Information

**High School District:** Kaleva-Norman-Dickso



## Miscellaneous

**Road Surface Type:** Unimproved

**CrossStreet:** Highbridge Rd

**Listing Terms:** Cash, Conventional

**Call us now**



Phone: (231)730-8781  
Email: tuckerbennerteam@gmail.com  
Address: 2747 Lakeshore Drive, Twin Lake, MI 49457

