

# 132, SHORES DRIVE, LEROY, MI, 49655

<https://tuckerbenner.com>

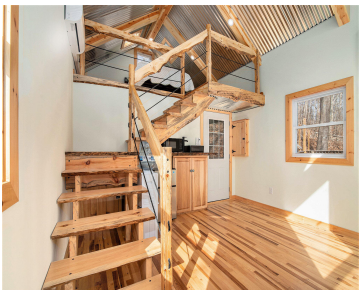

Breathtaking location, one-of-a-kind design, and many possibilities await you at this adorable cabin overlooking all sports Rose Lake. You will love the enormous elevated deck entertainment area, Amish built and designed to be maintenance free for many years. The simple structure is well crafted, and includes a full bathroom and elevated loft. Rose Lake Forest [...]

- 0 beds
- 1 bath
- Single Family Residence
- Residential
- Active
- 300 sq ft



## Call us now



Phone: (231)730-8781

Email: [tuckerbennerteam@gmail.com](mailto:tuckerbennerteam@gmail.com)

Address: 2747 Lakeshore Drive, Twin Lake, MI 49457



# Basics

**Category:** Residential

**Status:** Active

**Bathrooms:** 1 bath

**Lot size:** 0.52 sq ft

**Bathrooms Full:** 1

**Rooms Total:** 1

**Type:** Single Family Residence

**Bedrooms:** 0 beds

**Area:** 300 sq ft

**Year built:** 2024

**Lot Size Acres:** 0.52 acres

**County:** Osceola

# Building Details

**Building Area Total:** 300 sq ft

**Architectural Style:** Cabin

**Heating:** Other

**Roof:** Metal

**Construction Materials:** Wood Siding

**Sewer:** None

**Stories:** 1

**Basement:** Crawl Space

# Amenities & Features

**Laundry Features:** None

**Utilities:** Phone Available, Electricity Available, Cable Available

**Waterfront Features:** Lake

**WaterSource:** None

**Lot Features:** Wooded

**Cooling:** Wall Unit(s)

# Fees & Taxes

**Tax Assessed Value:** \$15,558

**Association Fee:** \$85

**Tax Annual Amount:** \$716

**Association Fee Frequency:** Annually

**Tax Year:** 2024

**Association Fee Includes:** Trash

# School Information

## Call us now

**High School District:** Pine River

---

## Miscellaneous

**Road Surface Type:** Unimproved

**CrossStreet:** Section Line Road

**Listing Terms:** Cash, Conventional

**Call us now**



Phone: (231)730-8781  
Email: tuckerbennerteam@gmail.com  
Address: 2747 Lakeshore Drive, Twin Lake, MI 49457

