

1320, COLLEGEWOOD, YPSILANTI, MI, 48197

<https://tuckerbenner.com>

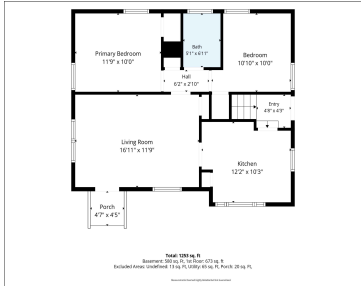

\$270,000



Charming, updated 1940's ranch in desirable College Heights! Fall in love with the blend of historic character and modern upgrades, featuring original hardwood floors, six-panel doors, crystal doorknobs, and fresh paint. The heart of the home is a renovated eat-in kitchen fully equipped with granite countertops, a stylish tile/glass backsplash, white cabinetry, and stainless steel [...]

- 2 beds
- 1 bath
- Single Family Residence
- Residential
- Active
- 1322 sq ft



Basics

Call us now

Phone: (231)730-8781
 Email: tuckerbennerteam@gmail.com
 Address: 2747 Lakeshore Drive, Twin Lake, MI 49457



Category: Residential

Status: Active

Bathrooms: 1 bath

Lot size: 0.17 sq ft

Subdivision Name: College Heights

Lot Size Acres: 0.17 acres

County: Washtenaw

Type: Single Family Residence

Bedrooms: 2 beds

Area: 1322 sq ft

Year built: 1942

Bathrooms Full: 1

Rooms Total: 5

Building Details

Building Area Total: 762 sq ft

Architectural Style: Ranch

Heating: Forced Air

Roof: Asphalt, Shingle

Construction Materials: Aluminum Siding

Sewer: Public

Stories: 1

Basement: Full

Amenities & Features

Laundry Features: In Basement, Laundry Room

WaterSource: Public

Interior Features: Eat-in Kitchen

Window Features: Window Treatments

Cooling: Central Air

Flooring: Carpet, Laminate, Wood

Appliances: Dishwasher, Dryer, Oven, Range, Refrigerator, Washer

Lot Features: Sidewalk

Patio And Porch Features: Porch(es)

Fees & Taxes

Tax Assessed Value: \$66,283

Tax Annual Amount: \$4,126

Tax Year: 2026

School Information

Call us now



Phone: (231)730-8781

Email: tuckerbennerteam@gmail.com

Address: 2747 Lakeshore Drive, Twin Lake, MI 49457



High School District: Ypsilanti

HighSchool: Ypsilanti Community High School

Middle Or Junior School: Ypsilanti
Community Middle School

Elementary School: Ypsilanti Community Middle
School

Miscellaneous

Road Surface Type: Paved

CrossStreet: Cornell Rd

Listing Terms: Cash, VA Loan, Conventional

Call us now



Phone: (231)730-8781

Email: tuckerbennerteam@gmail.com

Address: 2747 Lakeshore Drive, Twin Lake, MI 49457

