

# 1321, GALLERY POINTE, SALINE, MI, 48176

<https://tuckerbenner.com>

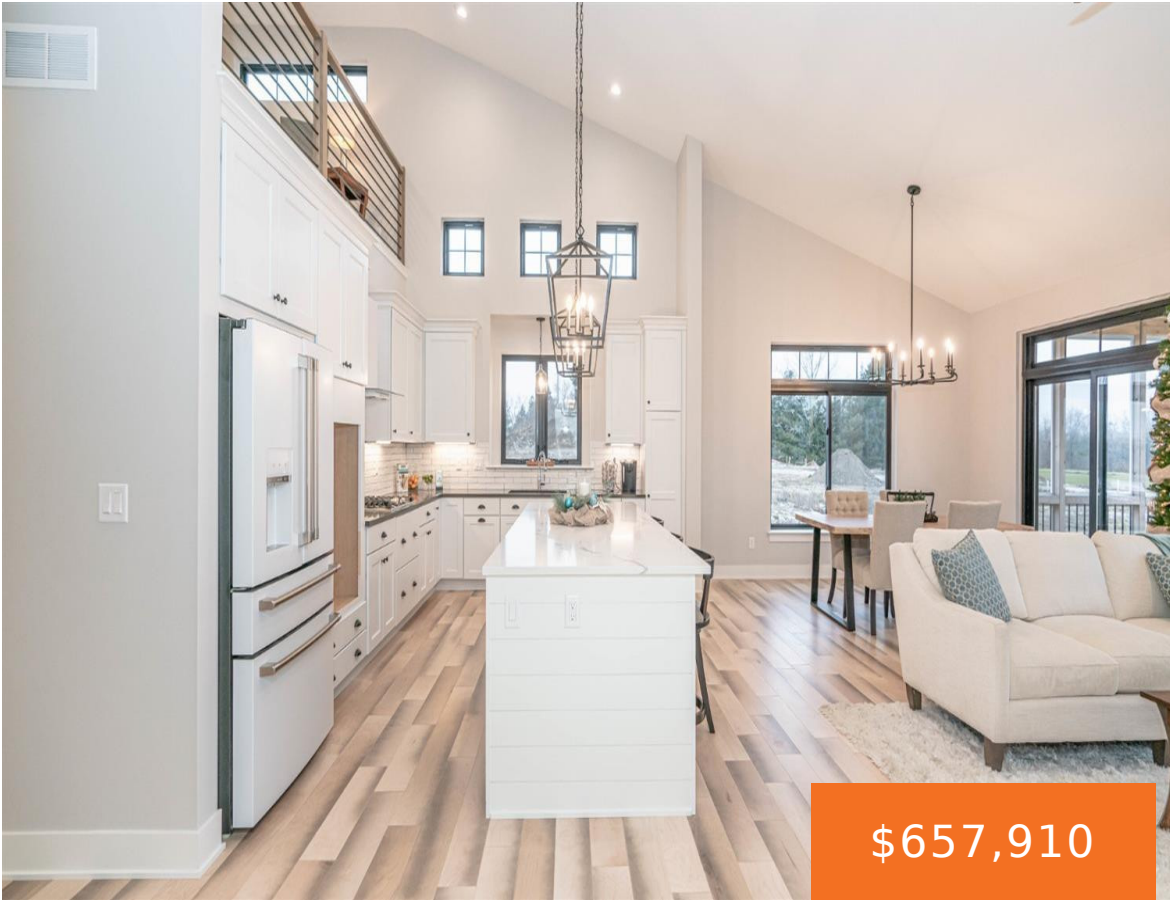

\$657,910



Quicker Release and there is still time to customize! Welcome home to Gallery Pointe! This 3 Bed/3 Bath Ancroft B ranch model with has a bright and open floor plan with true open concept living which includes a gourmet kitchen w/42 inch Kraftmaid cabinetry, granite countertops, hardwood flooring, and a large center island w/overhang for [...]

- 3 beds
- 3 baths
- Condominium
- Residential
- Active
- 2612 sq ft



## Call us now

Phone: (231)730-8781  
Email: [tuckerbennerteam@gmail.com](mailto:tuckerbennerteam@gmail.com)  
Address: 2747 Lakeshore Drive, Twin Lake, MI 49457



---

## Basics

**Category:** Residential

**Status:** Active

**Bathrooms:** 3 baths

**Lot size:** 0 sq ft

**Subdivision Name:** Gallery Pointe

**Lot Size Acres:** 0 acres

**County:** Washtenaw

**Type:** Condominium

**Bedrooms:** 3 beds

**Area:** 2612 sq ft

**Year built:** 2025

**Bathrooms Full:** 3

**Rooms Total:** 7

---

## Building Details

**Building Area Total:** 1608 sq ft

**Architectural Style:** Contemporary

**Heating:** Forced Air

**Roof:** Asphalt, Shingle

**Construction Materials:** Stone, Other

**Sewer:** Public

**Stories:** 1

**Basement:** Daylight, Full

---

## Amenities & Features

**Laundry Features:** Laundry Room, Main Level

**Utilities:** Natural Gas Connected, Cable Connected, Storm Sewer, High-Speed Internet

**Parking Features:** Attached

**Garage Spaces:** 2

**Appliances:** Dishwasher, Disposal, Microwave, Oven, Range, Refrigerator

**Lot Features:** Sidewalk

**Fireplaces Total:** 2

**Flooring:** Carpet, Ceramic Tile, Tile, Wood

**Association Amenities:** End Unit

**Fireplace Features:** Gas Log, Other

**WaterSource:** Public

**Interior Features:** Garage Door Opener, Center Island, Eat-in Kitchen

**Patio And Porch Features:** Patio, Porch(es)

**Cooling:** Central Air

---

## Fees & Taxes

### Call us now



Phone: (231)730-8781

Email: tuckerbennerteam@gmail.com

Address: 2747 Lakeshore Drive, Twin Lake, MI 49457



**Association Fee Frequency:** Monthly

**Association Fee:** \$350

**Association Fee Includes:** Trash, Snow Removal, Lawn/Yard Care

---

## School Information

**High School District:** Saline

**HighSchool:** Saline High School

**Middle Or Junior School:** Saline Middle School

**Elementary School:** Harvest Elementary School

---

## Miscellaneous

**CrossStreet:** Michigan Ave and State Street

**Listing Terms:** Cash, VA Loan, Conventional

### Call us now



Phone: (231)730-8781

Email: tuckerbennerteam@gmail.com

Address: 2747 Lakeshore Drive, Twin Lake, MI 49457

