

13227, BECKWITH, LOWELL, MI, 49331

https://tuckerbenner.com

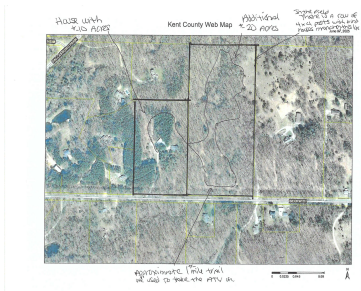

stunning 19.24 parcel of vacant land – sandy, rolling hills and wooded. Paved road, natural gas, and internet available. Many fabulous building sites, must walk to appreciate the beauty and privacy.

- 0 baths
- Acreage
- Land
- Active

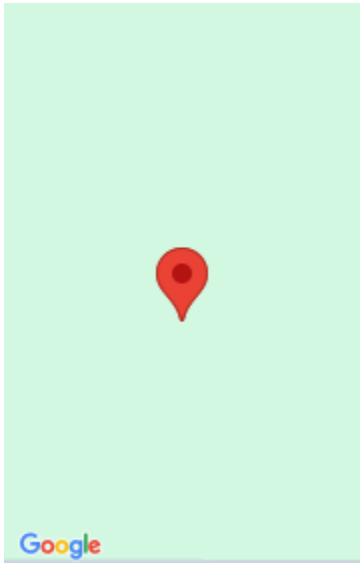

# Basics

**Category:** Land

**Status:** Active

**Lot size:** 19.24 sq ft

**County:** Kent

**Type:** Acreage

**Bathrooms:** 0 baths

**Lot Size Acres:** 19.24 acres

# Building Details

**Current Use:** Residential, Hunting

# Amenities & Features

**Utilities:** Natural Gas Available, Electricity Available, None

**Lot Features:** Rolling Hills, Buildable, Wooded

# Fees & Taxes

**Tax Assessed Value:** \$108,300

**Tax Annual Amount:** \$3,214.52

**Tax Year:** 2024

# School Information

**High School District:** Lowell

# Miscellaneous

Call us now



Phone: (231)730-8781

Email: tuckerbennerteam@gmail.com

Address: 2747 Lakeshore Drive, Twin Lake, MI 49457



**Road Surface Type:** Paved

**CrossStreet:** fallasburg

**Listing Terms:** Cash, Conventional

**Call us now**



Phone: (231)730-8781  
Email: tuckerbennerteam@gmail.com  
Address: 2747 Lakeshore Drive, Twin Lake, MI 49457

