

1325, PIFER, DOWLING, MI, 49050

<https://tuckerbenner.com>

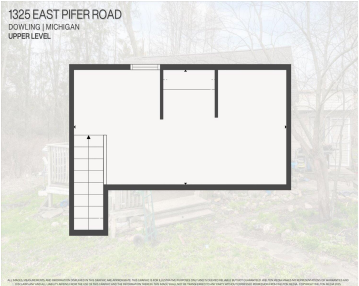
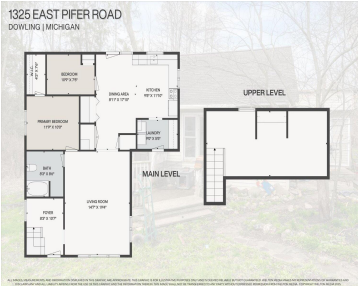
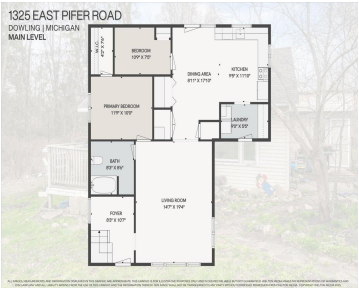

Opportunity awaits at 1325 E Pifer Road! Sitting on a spacious 0.63-acre lot, this 3-bedroom home offers 1,110 square feet of potential. It's a true fixer-upper — perfect for investors, flippers, or anyone looking to bring their vision to life. With a little work, this property could shine again. Great location with room to grow, [...]

- 3 beds
- 1 bath
- Single Family Residence
- Residential
- Active
- 1110 sq ft

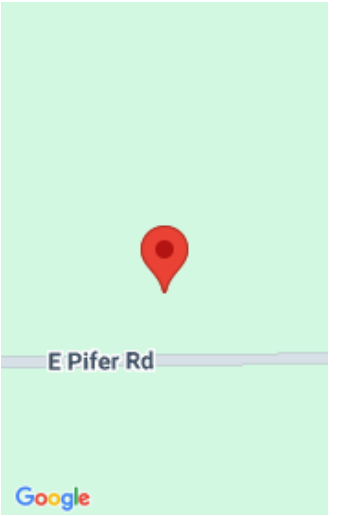

Call us now

Phone: (231)730-8781
Email: tuckerbennerteam@gmail.com
Address: 2747 Lakeshore Drive, Twin Lake, MI 49457

Basics

Category: Residential

Status: Active

Bathrooms: 1 bath

Lot size: 0.63 sq ft

Bathrooms Full: 1

Rooms Total: 3

Type: Single Family Residence

Bedrooms: 3 beds

Area: 1110 sq ft

Year built: 1940

Lot Size Acres: 0.63 acres

County: Barry

Building Details

Building Area Total: 1110 sq ft

Architectural Style: Traditional

Heating: Forced Air

Roof: Shingle

Construction Materials: Vinyl Siding

Sewer: Septic Tank

Stories: 2

Basement: Crawl Space

Amenities & Features

Laundry Features: Laundry Room, Washer Hookup

WaterSource: Well

Utilities: High-Speed Internet

Interior Features: Ceiling Fan(s)

Fees & Taxes

Tax Assessed Value: \$39,585

Tax Annual Amount: \$1,843.90

Tax Year: 2022

School Information

High School District: Delton-Kellogg

Call us now



Phone: (231)730-8781

Email: tuckerbennerteam@gmail.com

Address: 2747 Lakeshore Drive, Twin Lake, MI 49457



Miscellaneous

CrossStreet: Lacy, M-37

Listing Terms: Other, Cash, MSHDA, Conventional

Call us now



Phone: (231)730-8781
Email: tuckerbennerteam@gmail.com
Address: 2747 Lakeshore Drive, Twin Lake, MI 49457

