

1328, HARRISON, ST. JOSEPH, MI, 49085

https://tuckerbenner.com

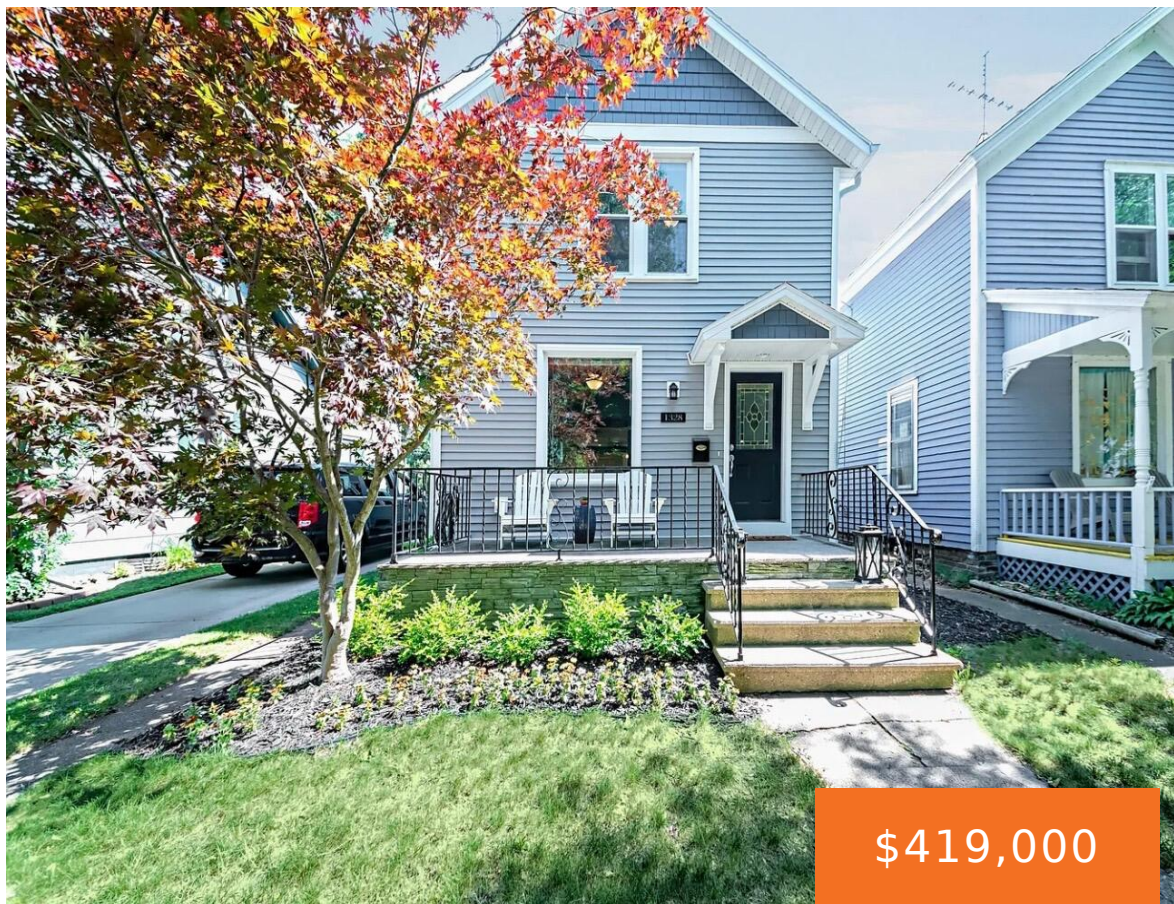

\$419,000



Beautifully updated (2018) downtown St. Joseph home with an open concept floor plan. Updates included, new electric, new plumbing, energy efficient appliances, drywall, ductwork, water heater, roof, decking, siding. New furnace in 2025. Quiet treelined street just a 5 minute walk to Kiwanis Park and 10 minutes to downtown shops and restaurants. 4 bedrooms, 2 [...]

- 4 beds
- 2 baths
- Single Family Residence
- Residential
- Active
- 1719 sq ft



Call us now

Phone: (231)730-8781
Email: tuckerbennerteam@gmail.com
Address: 2747 Lakeshore Drive, Twin Lake, MI 49457

Basics

Category: Residential
Status: Active
Bathrooms: 2 baths
Lot size: 0.08 sq ft
Subdivision Name: Freitags Add To City Of St Joseph
Lot Size Acres: 0.08 acres
County: Berrien

Type: Single Family Residence
Bedrooms: 4 beds
Area: 1719 sq ft
Year built: 1921
Bathrooms Full: 2
Rooms Total: 6

Building Details

Building Area Total: 1719 sq ft
Architectural Style: Traditional
Heating: Forced Air
Roof: Composition, Shingle

Construction Materials: Vinyl Siding
Sewer: Public
Stories: 2
Basement: Crawl Space, Partial

Amenities & Features

Laundry Features: Laundry Closet, Main Level
Fencing: Fenced Back, Privacy
Appliances: Dishwasher, Disposal, Dryer, Microwave, Range, Refrigerator, Washer
Lot Features: Level
Patio And Porch Features: Deck, Porch(es)

Utilities: Phone Available, Natural Gas Available, Electricity Available, Cable Available, Natural Gas Connected, Storm Sewer
WaterSource: Public
Interior Features: Ceiling Fan(s), Broadband
Window Features: Insulated Windows
Cooling: Central Air

Fees & Taxes

Call us now



Tax Assessed Value: \$168,011
Tax Annual Amount: \$6,584

Tax Year: 2025

School Information

High School District: St. Joseph

Miscellaneous

Road Surface Type: Paved

CrossStreet: Langley & Michigan

Listing Terms: Cash, FHA, VA Loan, Conventional

Call us now



Phone: (231)730-8781
Email: tuckerbennerteam@gmail.com
Address: 2747 Lakeshore Drive, Twin Lake, MI 49457

