

# 133, SLOSSON, REED CITY, MI, 49677

<https://tuckerbenner.com>

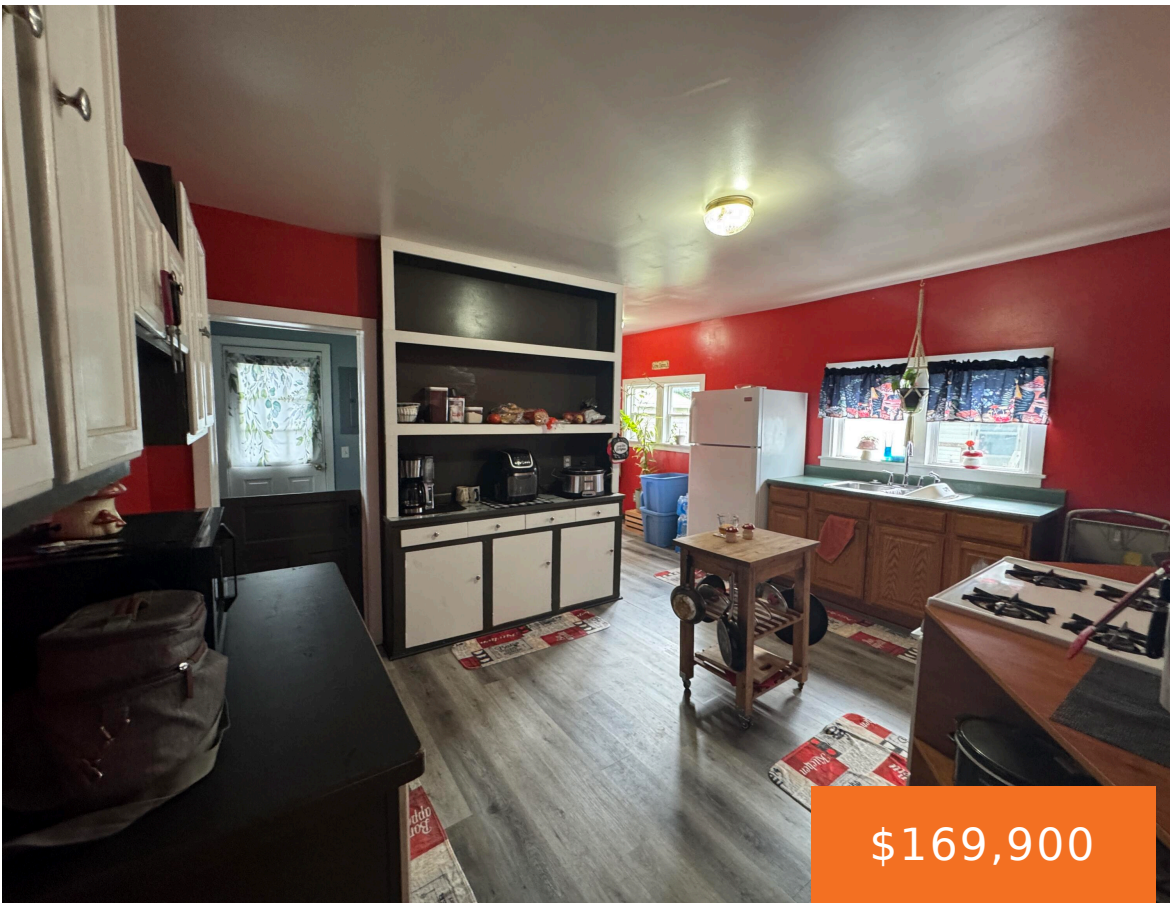

\$169,900



- 3 beds
- 1 bath
- Single Family Residence
- Residential
- Active
- 1200 sq ft



## Basics

### Call us now



Phone: (231)730-8781  
Email: [tuckerbennerteam@gmail.com](mailto:tuckerbennerteam@gmail.com)  
Address: 2747 Lakeshore Drive, Twin Lake, MI 49457



**Category:** Residential

**Status:** Active

**Bathrooms:** 1 bath

**Lot size:** 0.17 sq ft

**Bathrooms Full:** 1

**Rooms Total:** 8

**Type:** Single Family Residence

**Bedrooms:** 3 beds

**Area:** 1200 sq ft

**Year built:** 1940

**Lot Size Acres:** 0.17 acres

**County:** Osceola

---

## Building Details

**Building Area Total:** 1200 sq ft

**Architectural Style:** Traditional

**Heating:** Forced Air

**Roof:** Composition

**Construction Materials:** Wood Siding

**Sewer:** Public

**Stories:** 2

**Basement:** Michigan Basement

---

## Amenities & Features

**Laundry Features:** Laundry Room, Main Level

**Parking Features:** Detached

**WaterSource:** Public

**Lot Features:** Level, Sidewalk

**Fencing:** Fenced Back

**Garage Spaces:** 1

**Appliances:** Dryer, Range, Refrigerator, Washer

**Patio And Porch Features:** Porch(es)

---

## Fees & Taxes

**Tax Assessed Value:** \$66,600

**Tax Annual Amount:** \$1,400

**Tax Year:** 2025

---

## School Information

**High School District:** Reed City

### Call us now



Phone: (231)730-8781

Email: tuckerbennerteam@gmail.com

Address: 2747 Lakeshore Drive, Twin Lake, MI 49457



---

## Miscellaneous

**Road Surface Type:** Paved

**CrossStreet:** S Chestnut and S Higbee

**Listing Terms:** Cash, FHA, VA Loan, Conventional

### Call us now



Phone: (231)730-8781

Email: [tuckerbennerteam@gmail.com](mailto:tuckerbennerteam@gmail.com)

Address: 2747 Lakeshore Drive, Twin Lake, MI 49457

