

1330, MINNESOTA, MARYSVILLE, MI, 48040
https://tuckerbenner.com

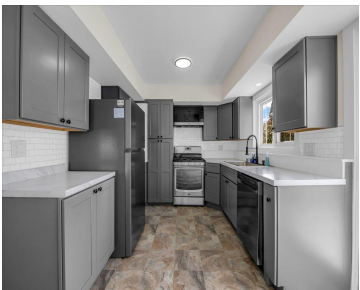

Welcome to this adorable, move-in ready bungalow at 1330 Minnesota Ave, Marysville—seller financing possible with a large down payment (agents: call for details). Freshly remodeled from top to bottom, this home blends charm with modern updates and is ready for its next owner. Inside, you'll find a beautiful brand-new kitchen featuring new cabinetry, stainless steel [...]

- 3 beds
- 2 baths
- Single Family Residence
- Residential
- Active
- 1200 sq ft

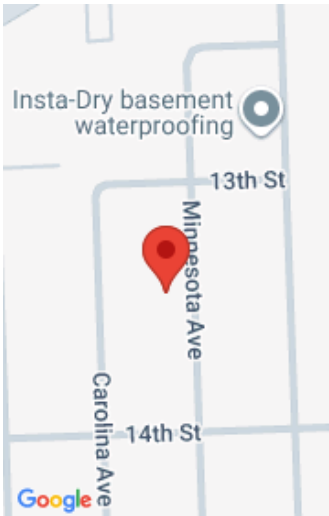

Call us now

Phone: (231)730-8781
Email: tuckerbennerteam@gmail.com
Address: 2747 Lakeshore Drive, Twin Lake, MI 49457



Basics

Category: Residential

Status: Active

Bathrooms: 2 baths

Lot size: 0.17 sq ft

Bathrooms Full: 2

Rooms Total: 7

Type: Single Family Residence

Bedrooms: 3 beds

Area: 1200 sq ft

Year built: 1950

Lot Size Acres: 0.17 acres

County: St. Clair

Building Details

Building Area Total: 1200 sq ft

Construction Materials: Block, Vinyl Siding

Architectural Style: Cape Cod

Sewer: Public

Heating: Forced Air

Stories: 2

Roof: Asphalt

Basement: Full

Amenities & Features

Laundry Features: Gas Dryer Hookup, In Basement, Laundry Room, Lower Level

Fencing: Fenced Back

Garage Spaces: 2

Appliances: Dishwasher, Microwave, Oven, Range, Refrigerator

Exterior Features: Play Equipment

Flooring: Carpet, Vinyl, Wood

Parking Features: Detached

WaterSource: Public

Patio And Porch Features: Covered, Deck, Patio

Fees & Taxes

Tax Assessed Value: \$72,268

Tax Year: 2025

Tax Annual Amount: \$2,200

Call us now



School Information

High School District: Marysville

Miscellaneous

Road Surface Type: Paved

CrossStreet: Robert Ave and Georgia Ave

Listing Terms: Cash, FHA, Purchase Money Mtg, VA Loan, Contract, Conventional

Call us now