

# 1331, BAYVIEW, HOLLAND, MI, 49423

https://tuckerbenner.com

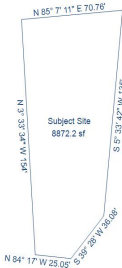

Waterfront Paradise – Build Your Dream Home! A rare opportunity to own 70 feet of pristine Lake Macatawa frontage in an exclusive cul-de-sac setting! This cleared and ready-to-build lot is the perfect foundation for your custom-designed retreat, offering breathtaking water views, stunning sunrises, and direct access to the lake for boating, fishing, and watersports. Nestled [...]

- 0 baths
- Lot
- Land
- Active



# Basics

**Category:** Land

**Status:** Active

**Lot size:** 0.2 sq ft

**County:** Ottawa

**Type:** Lot

**Bathrooms:** 0 baths

**Lot Size Acres:** 0.2 acres

# Building Details

**Current Use:** Residential

# Amenities & Features

**Utilities:** Phone Available, Water Available, Sewer Available, None **Waterfront Features:** Lake

**Lot Features:** Level, Cleared, Cul-De-Sac

# Fees & Taxes

**Tax Assessed Value:** \$293,300

**Tax Annual Amount:** \$17,342

**Tax Year:** 2024

# School Information

**High School District:** Holland

# Miscellaneous

Call us now



Phone: (231)730-8781

Email: tuckerbennerteam@gmail.com

Address: 2747 Lakeshore Drive, Twin Lake, MI 49457



**Road Surface Type:** Paved

**CrossStreet:** Old Orchard & Mohawk

**Listing Terms:** Cash, Conventional

**Call us now**



Phone: (231)730-8781  
Email: tuckerbennerteam@gmail.com  
Address: 2747 Lakeshore Drive, Twin Lake, MI 49457

