

1332, SUMMIT, KALAMAZOO, MI, 49006

https://tuckerbenner.com

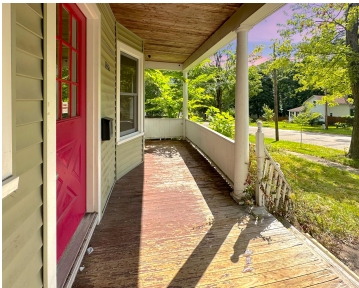

\$129,900

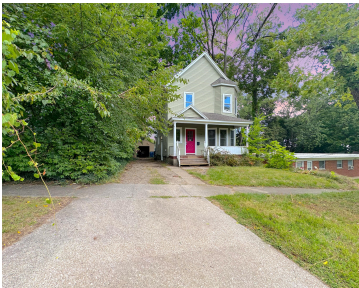

3 bed 1.5 bath in West Douglas Neighborhood of Kalamazoo Schools. Home has had some recent improvements but still needs some cosmetic upgrades. All of the majors seem in good condition. House has a one stall detached garage, exterior deck, full basement and a nice fenced in back yard.

- 3 beds
- 2 baths
- Single Family Residence
- Residential
- Active
- 1372 sq ft

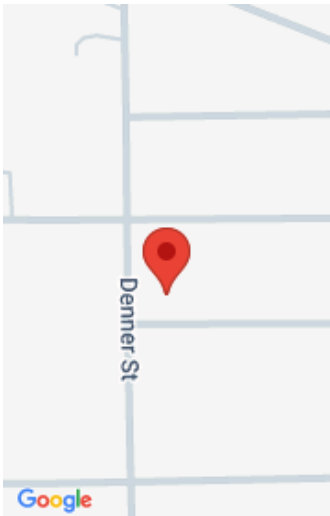

Call us now

Phone: (231)730-8781
Email: tuckerbennerteam@gmail.com
Address: 2747 Lakeshore Drive, Twin Lake, MI 49457



Basics

Category: Residential	Type: Single Family Residence
Status: Active	Bedrooms: 3 beds
Bathrooms: 2 baths	Area: 1372 sq ft
Lot size: 0.13 sq ft	Year built: 1910
Bathrooms Full: 1	Lot Size Acres: 0.13 acres
Rooms Total: 7	County: Kalamazoo
Bathrooms Half: 1	

Building Details

Building Area Total: 1372 sq ft	Construction Materials: Wood Siding
Architectural Style: Traditional	Sewer: Public
Heating: Forced Air	Stories: 2
Roof: Composition	Basement: Full

Amenities & Features

Laundry Features: In Basement	Flooring: Vinyl, Wood
Utilities: Natural Gas Available, Electricity Available, Cable Available, Natural Gas Connected	Fencing: Fenced Back, Full
Parking Features: Detached	Garage Spaces: 1
WaterSource: Public	Interior Features: Ceiling Fan(s), Broadband, Eat-in Kitchen
Patio And Porch Features: Deck	Exterior Features: Other

Fees & Taxes

Call us now

Tax Assessed Value: \$33,664
Tax Annual Amount: \$1,827

Tax Year: 2024

School Information

High School District: Kalamazoo

Miscellaneous

Road Surface Type: Paved

CrossStreet: Denner & Douglas

Listing Terms: Cash, Conventional

Call us now