

1335, KALAMAZOO, GRAND RAPIDS, MI, 49507

<https://tuckerbenner.com>

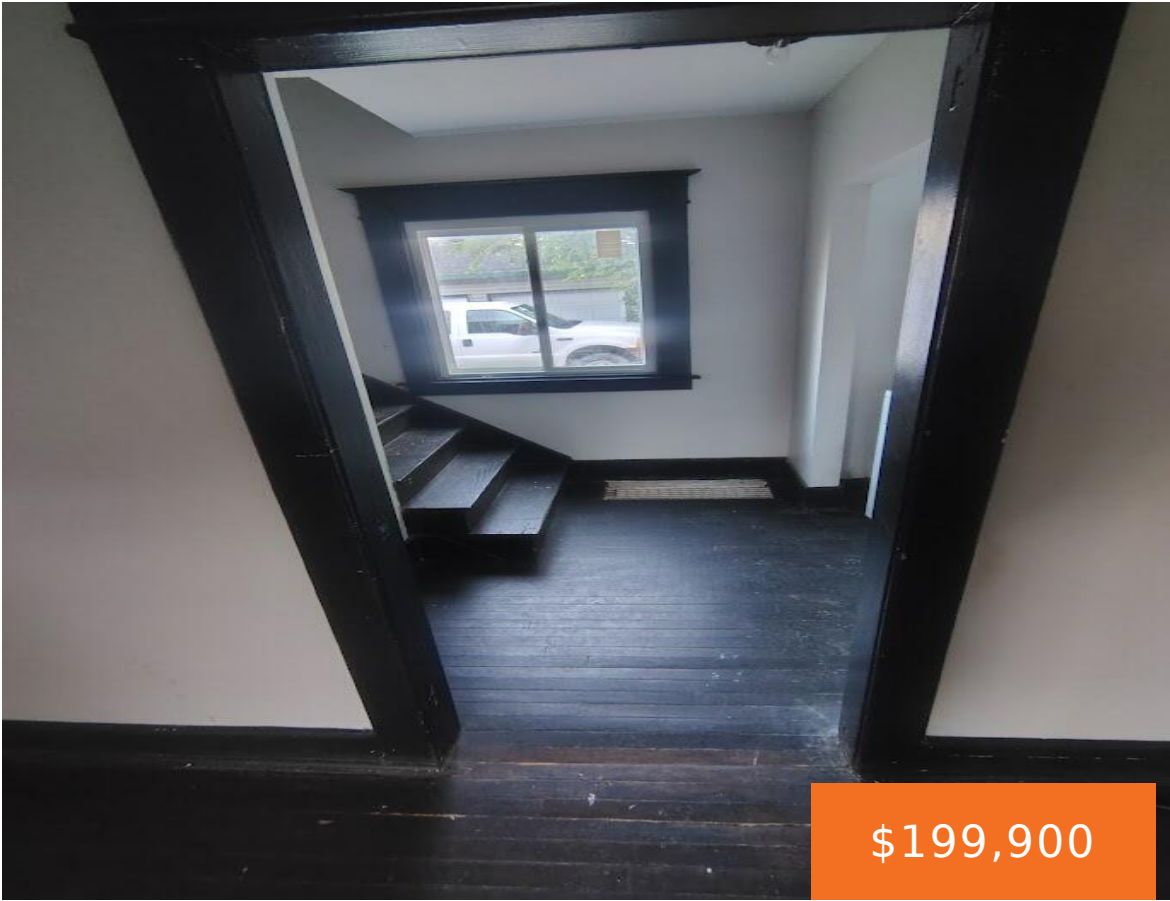

\$199,900



Check out 1335 Kalamazoo Ave today! Fully fenced in yard with a detached two stall garage. with 3 bedrooms and 1.5 bathrooms this home has space.

- 3 beds
- 2 baths
- Single Family Residence
- Residential
- Active
- 1300 sq ft



Basics

Call us now



Phone: (231)730-8781
Email: tuckerbennerteam@gmail.com
Address: 2747 Lakeshore Drive, Twin Lake, MI 49457



Category: Residential

Status: Active

Bathrooms: 2 baths

Lot size: 0.12 sq ft

Bathrooms Full: 1

Rooms Total: 7

Bathrooms Half: 1

Type: Single Family Residence

Bedrooms: 3 beds

Area: 1300 sq ft

Year built: 1924

Lot Size Acres: 0.12 acres

County: Kent

Building Details

Building Area Total: 1300 sq ft

Architectural Style: Traditional

Heating: Forced Air

Basement: Full

Construction Materials: Vinyl Siding

Sewer: Public

Stories: 2

Amenities & Features

Laundry Features: Main Level

Garage Spaces: 2

Parking Features: Detached

WaterSource: Public

Fees & Taxes

Tax Assessed Value: \$77,700

Tax Year: 2024

School Information

High School District: Grand Rapids

Call us now



Phone: (231)730-8781

Email: tuckerbennerteam@gmail.com

Address: 2747 Lakeshore Drive, Twin Lake, MI 49457



Miscellaneous

CrossStreet: Ewing Ave

Listing Terms: Cash, Conventional

Call us now



Phone: (231)730-8781

Email: tuckerbennerteam@gmail.com

Address: 2747 Lakeshore Drive, Twin Lake, MI 49457

