

1337, AGARD, BENTON HARBOR, MI, 49022

https://tuckerbenner.com

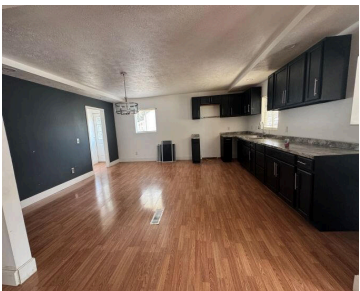

\$139,900



Great Opportunity 3 Bed 2 bath Ranch with Master Suite! Looking for a solid home with major upgrades already done? This 3 bedroom 2 bath ranch offers a private master suite, all in a location minutes to shopping, and restaurants. Previously used as a rental the home will need some cosmetic updates, but the big-ticket [...]

- 3 beds
- 2 baths
- Single Family Residence
- Residential
- Active
- 1257 sq ft

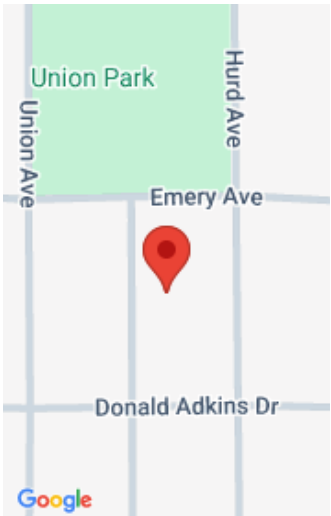

Call us now

Phone: (231)730-8781
Email: tuckerbennerteam@gmail.com
Address: 2747 Lakeshore Drive, Twin Lake, MI 49457

Basics

Category: Residential

Status: Active

Bathrooms: 2 baths

Lot size: 0.15 sq ft

Bathrooms Full: 2

Rooms Total: 7

Type: Single Family Residence

Bedrooms: 3 beds

Area: 1257 sq ft

Year built: 1950

Lot Size Acres: 0.15 acres

County: Berrien

Building Details

Building Area Total: 1257 sq ft

Architectural Style: Ranch

Heating: Forced Air

Roof: Composition

Construction Materials: Wood Siding

Sewer: Public

Stories: 1

Basement: Full

Amenities & Features

Laundry Features: Main Level

WaterSource: Public

Flooring: Carpet, Laminate

Patio And Porch Features: Covered, Patio

Fees & Taxes

Tax Assessed Value: \$60,471

Tax Annual Amount: \$2,982

Tax Year: 2024

School Information

Call us now

High School District: Benton Harbor

Middle Or Junior School: Fair Plain Middle School

HighSchool: Benton Harbor High School

Elementary School: Fair Plain East Elementary School

Miscellaneous

Road Surface Type: Paved

Attribution Contact: 855-456-4945

CrossStreet: Lynch & Emery

Listing Terms: Cash, Conventional

Call us now