

13396, FUNK, HILLMAN, MI, 49746

<https://tuckerbenner.com>

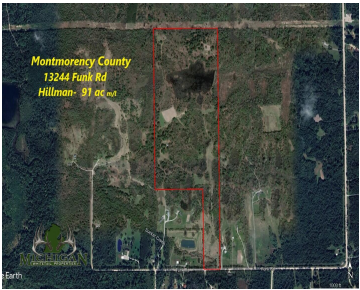

Diverse hunting land located in Montmorency County about 4 miles outside of Hillman. A small cabin sits up front next to the Sucker Creek is gutted to the studs and ready to be remodeled. Nearby is a free flowing well. Further back in the property sits a 20’x30’ pole barn. There is a portable solar [...]

- 0 baths
- Acreage
- Land
- Active



Basics

Category: Land
Status: Active
Lot size: 91 sq ft
County: Montmorency

Type: Acreage
Bathrooms: 0 baths
Lot Size Acres: 91 acres

Building Details

Current Use: Hunting

Amenities & Features

Utilities: Electricity Available, None
WaterSource: Well
Waterfront Features: Stream/Creek
Lot Features: Recreational, Wetland Area, Wooded

Fees & Taxes

Tax Assessed Value: \$60,091
Tax Annual Amount: \$1,479
Tax Year: 2024

School Information

High School District: Hillman

Miscellaneous

Call us now

Phone: (231)730-8781
Email: tuckerbennerteam@gmail.com
Address: 2747 Lakeshore Drive, Twin Lake, MI 49457



Road Surface Type: Unimproved

CrossStreet: Pleasant Valley Rd

Listing Terms: Cash, Conventional

Call us now



Phone: (231)730-8781
Email: tuckerbennerteam@gmail.com
Address: 2747 Lakeshore Drive, Twin Lake, MI 49457

