

# 134, CLARENDON, KALAMAZOO, MI, 49006

<https://tuckerbenner.com>

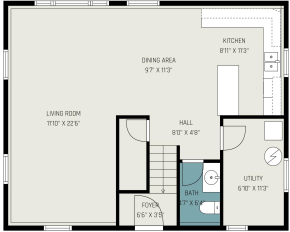

**\$1,550**



Welcome to your new home at 134 S Clarendon. Bilevel home built in 2000 located near Kalamazoo College and WMU. Providing over 1500 square feet of living space. Upper level has primary ensuite with large closet. Also, 2 additional bedrooms and full shared bath. Lower level has open living room, dining, kitchen, 1/2 bath and [...]

- 3 beds
- 3 baths
- Single Family Residence
- Residential Lease
- Active
- 768 sq ft

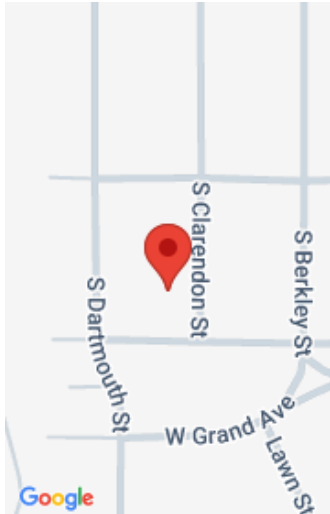

## Call us now

Phone: (231)730-8781  
Email: [tuckerbennerteam@gmail.com](mailto:tuckerbennerteam@gmail.com)  
Address: 2747 Lakeshore Drive, Twin Lake, MI 49457



---

## Basics

**Category:** Residential Lease

**Status:** Active

**Bathrooms:** 3 baths

**Lot size:** 0.2 sq ft

**Bathrooms Full:** 2

**Rooms Total:** 8

**Bathrooms Half:** 1

**Type:** Single Family Residence

**Bedrooms:** 3 beds

**Area:** 768 sq ft

**Year built:** 2000

**Lot Size Acres:** 0.2 acres

**County:** Kalamazoo

---

## Building Details

**Heating:** Forced Air

**Levels:** Bi-Level

**Stories:** 1

**Basement:** Daylight

---

## Amenities & Features

**Laundry Features:** Laundry Room

---

## School Information

**High School District:** Kalamazoo

---

## Miscellaneous

**CrossStreet:** Grove and Academy **Pets Allowed:** Yes, Size Limit, Number Limit, Cats OK, Dogs OK

### Call us now



Phone: (231)730-8781

Email: tuckerbennerteam@gmail.com

Address: 2747 Lakeshore Drive, Twin Lake, MI 49457

