

1340, 96TH, ZEELAND, MI, 49464

<https://tuckerbenner.com>

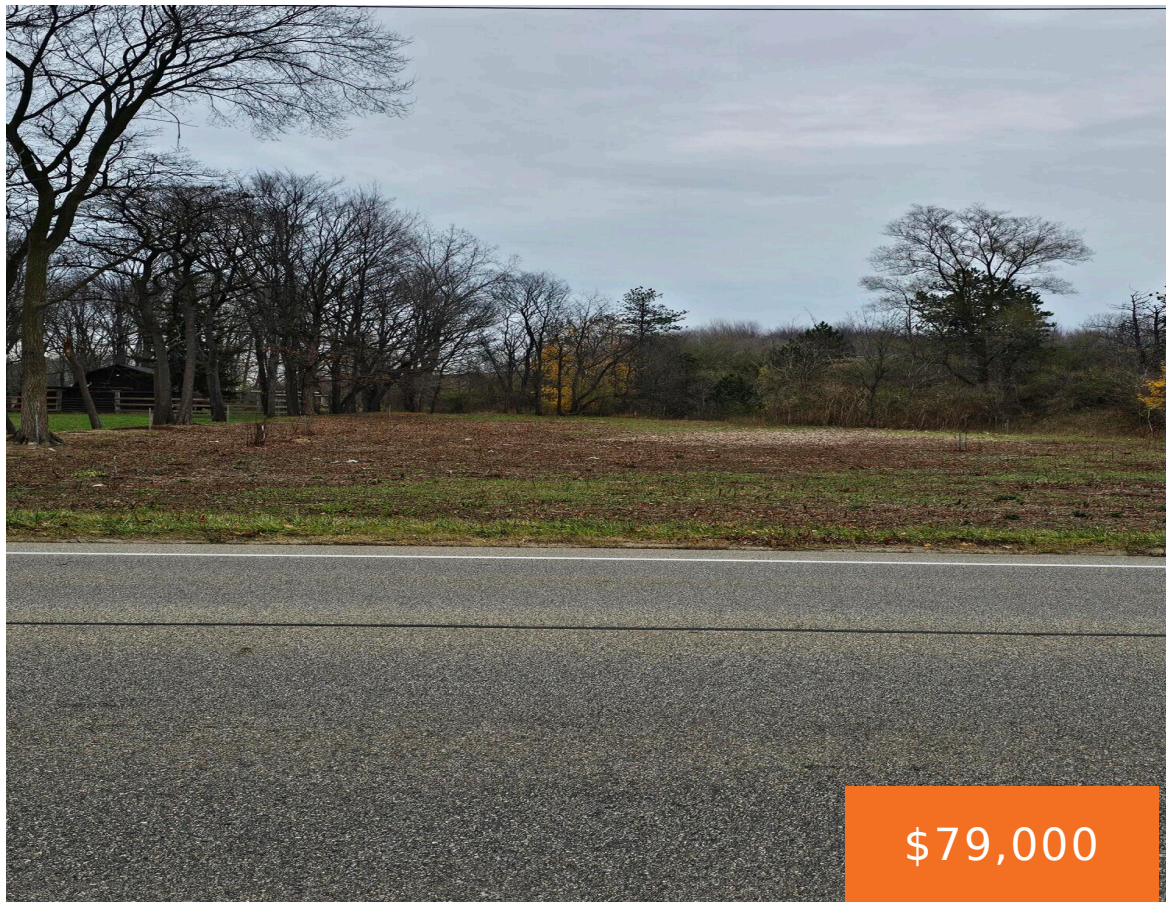

1.05 acre buildable lot, close to Woodbridge Elementary in Zeeland Schools. Zoned R1-Single Family. All utilities at road. Semco gas, Zeeland BPW for electric, Holland BPW for water/sewer

- 0 baths
- Lot
- Land
- Active



Basics

Category: Land

Status: Active

Lot size: 1.05 sq ft

County: Ottawa

Type: Lot

Bathrooms: 0 baths

Lot Size Acres: 1.05 acres



Call us now

Phone: (231)730-8781

Email: tuckerbennerteam@gmail.com

Address: 2747 Lakeshore Drive, Twin Lake, MI 49457



Amenities & Features

Utilities: Water Available, Sewer Available, None

Lot Features: Buildable, Cleared

Fees & Taxes

Tax Assessed Value: \$28,500

Tax Year: 2024

Tax Annual Amount: \$1,736.12

School Information

High School District: Zeeland

Miscellaneous

Road Surface Type: Paved

CrossStreet: Woodbridge & Perry

Listing Terms: Cash, Conventional



Call us now

Phone: (231)730-8781

Email: tuckerbennerteam@gmail.com

Address: 2747 Lakeshore Drive, Twin Lake, MI 49457

