

135, 32ND STREET, HOLLAND, MI, 49423

<https://tuckerbenner.com>

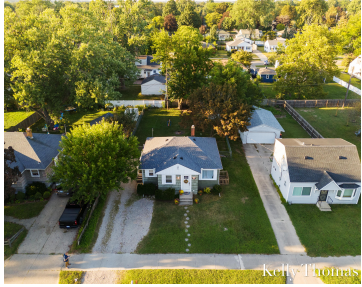

This charming 3-bedroom, 2-bath home is ideally located just around the corner from Holland Public Schools, with easy access to highways and a short drive to Holland State Park. Enjoy the convenience of being within walking distance to downtown Holland’s vibrant shopping, restaurants, and entertainment. Recent updates include a brand-new roof and gutters installed in [...]

- 3 beds
- 2 baths
- Single Family Residence
- Residential
- Active
- 1240 sq ft



Basics



Call us now

Phone: (231)730-8781
Email: tuckerbennerteam@gmail.com
Address: 2747 Lakeshore Drive, Twin Lake, MI 49457



Category: Residential

Status: Active

Bathrooms: 2 baths

Lot size: 0.19 sq ft

Bathrooms Full: 2

Rooms Total: 5

Type: Single Family Residence

Bedrooms: 3 beds

Area: 1240 sq ft

Year built: 1952

Lot Size Acres: 0.19 acres

County: Ottawa

Building Details

Building Area Total: 940 sq ft

Architectural Style: Traditional

Heating: Forced Air, Hot Water

Basement: Daylight

Construction Materials: Wood Siding

Sewer: Public Sewer

Stories: 1

Amenities & Features

Laundry Features: Electric Dryer Hookup

WaterSource: Public

Interior Features: Ceiling Fans, Laminate Floor, Wood Floor

Exterior Features: Fenced Back

Utilities: Natural Gas Connected, Cable Connected, High-Speed Internet

Appliances: Dryer, Washer, Dishwasher, Microwave, Oven, Range, Refrigerator

Window Features: Insulated Windows

Cooling: Central Air

Fees & Taxes

Tax Assessed Value: \$117,400

Tax Annual Amount: \$3,210

Tax Year: 2024

School Information



Call us now

Phone: (231)730-8781

Email: tuckerbennerteam@gmail.com

Address: 2747 Lakeshore Drive, Twin Lake, MI 49457



High School District: Holland

Miscellaneous

CrossStreet: Maple street **Listing Terms:** Cash, FHA, VA Loan, MSHDA, Conventional



Call us now

Phone: (231)730-8781

Email: tuckerbennerteam@gmail.com

Address: 2747 Lakeshore Drive, Twin Lake, MI 49457

