

135, MITCHELL, JACKSON, MI, 49203

<https://tuckerbenner.com>

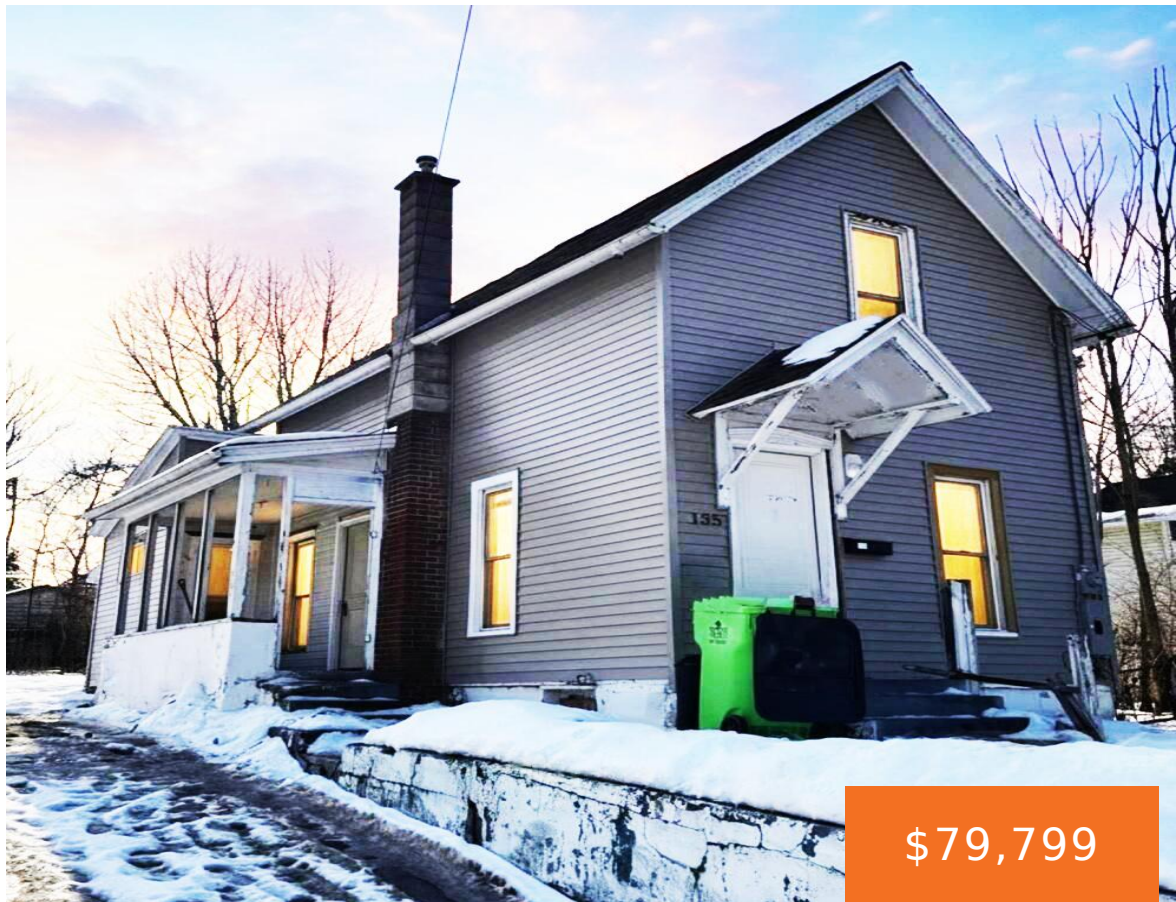

Welcome to 135 Mitchell Street in Jackson: a fully refreshed property where the heavy lifting is already done. In 2025, this home received renovated flooring, updated bathrooms, fresh interior paint, new kitchen fixtures, and brand-new vinyl siding, giving it a modern, move-in-ready feel inside and out. This is the kind of update list buyers want [...]

- 2 beds
- 1 bath
- Single Family Residence
- Residential
- Active
- 886 sq ft

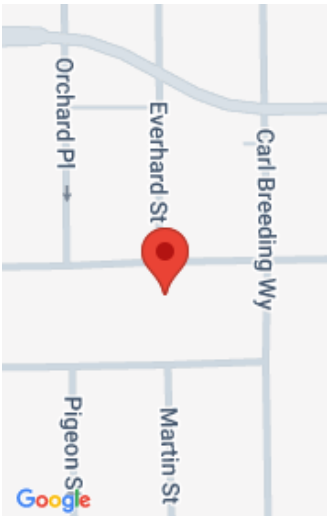

Call us now

Phone: (231)730-8781

Email: tuckerbennerteam@gmail.com

Address: 2747 Lakeshore Drive, Twin Lake, MI 49457

Basics

Category: Residential

Status: Active

Bathrooms: 1 bath

Lot size: 0.11 sq ft

Bathrooms Full: 1

Rooms Total: 6

Type: Single Family Residence

Bedrooms: 2 beds

Area: 886 sq ft

Year built: 1920

Lot Size Acres: 0.11 acres

County: Jackson

Building Details

Building Area Total: 886 sq ft

Sewer: Public

Stories: 2

Levels: Bi-Level

Construction Materials: Wood Siding

Heating: Forced Air

Roof: Composition, Shingle

Basement: Partial

Amenities & Features

Laundry Features: Other

WaterSource: Public

Fees & Taxes

Tax Assessed Value: \$17,600

Tax Year: 2025

Tax Annual Amount: \$1,556.76

School Information

High School District: Jackson

Call us now

Miscellaneous

CrossStreet: Mitchell and MLK

Listing Terms: Cash, Conventional

Call us now



Phone: (231)730-8781
Email: tuckerbennerteam@gmail.com
Address: 2747 Lakeshore Drive, Twin Lake, MI 49457

