

135, MICHIGAN, SALINE, MI, 48176

https://tuckerbenner.com

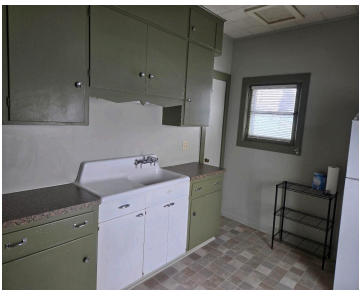
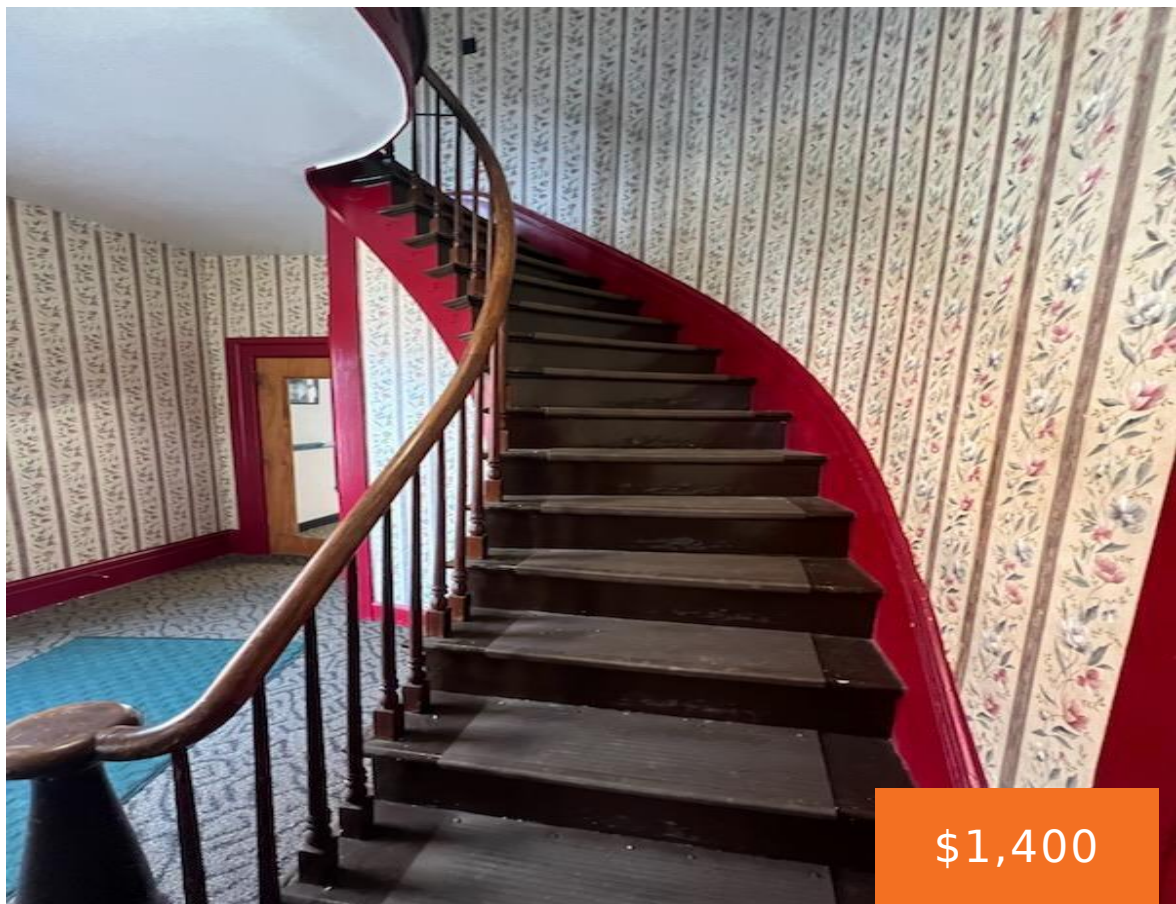

Comfortable upstairs apartment rental inside commercial business. Nice size 2 bedroom, 1 full bath, plus a bonus area could be used for at home office. New carpet throughout.

- 2 beds
- 1 bath
- Single Family Residence
- Residential Lease
- Active
- 817 sq ft

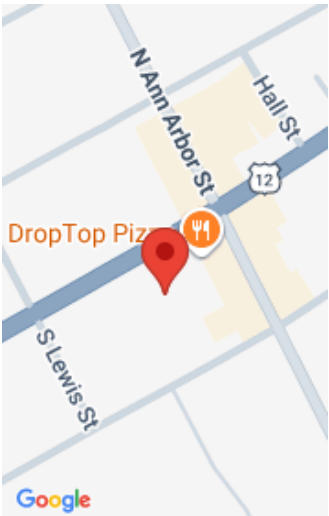

Call us now

Phone: (231)730-8781
Email: tuckerbennerteam@gmail.com
Address: 2747 Lakeshore Drive, Twin Lake, MI 49457

Basics

Category: Residential Lease
Status: Active
Bathrooms: 1 bath
Lot size: 12632 sq ft
Bathrooms Full: 1
Rooms Total: 6

Type: Single Family Residence
Bedrooms: 2 beds
Area: 817 sq ft
Year built: 1900
Lot Size Acres: 0.29 acres
County: Washtenaw

Building Details

Architectural Style: Colonial
Stories: 2

Heating: Forced Air
Basement: Michigan Basement

Amenities & Features

Parking Features: Detached

Cooling: CeilingFan

Fees & Taxes

Tax Year: 2

School Information

High School District: Saline
Middle Or Junior School: Saline Middle School

HighSchool: Saline High School
Elementary School: Pleasant Ridge Elementary School

Call us now

Miscellaneous

CrossStreet: Saline Ann Arbor & Lewis

Owner Pays: Lawn/Yard
Care, Snow Removal

Tenant Pays: A/C, Cable/Satellite, Electric, Heat, Housekeeping,
Internet Access, Phone, Sewer, Water, WIFI

Call us now



Phone: (231)730-8781
Email: tuckerbennerteam@gmail.com
Address: 2747 Lakeshore Drive, Twin Lake, MI 49457

