

# 135, MICHIGAN, SALINE, MI, 48176

<https://tuckerbenner.com>

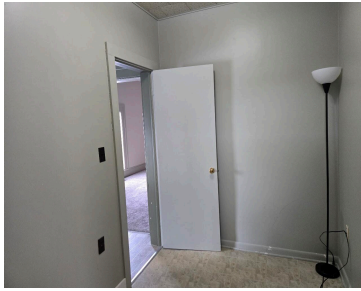
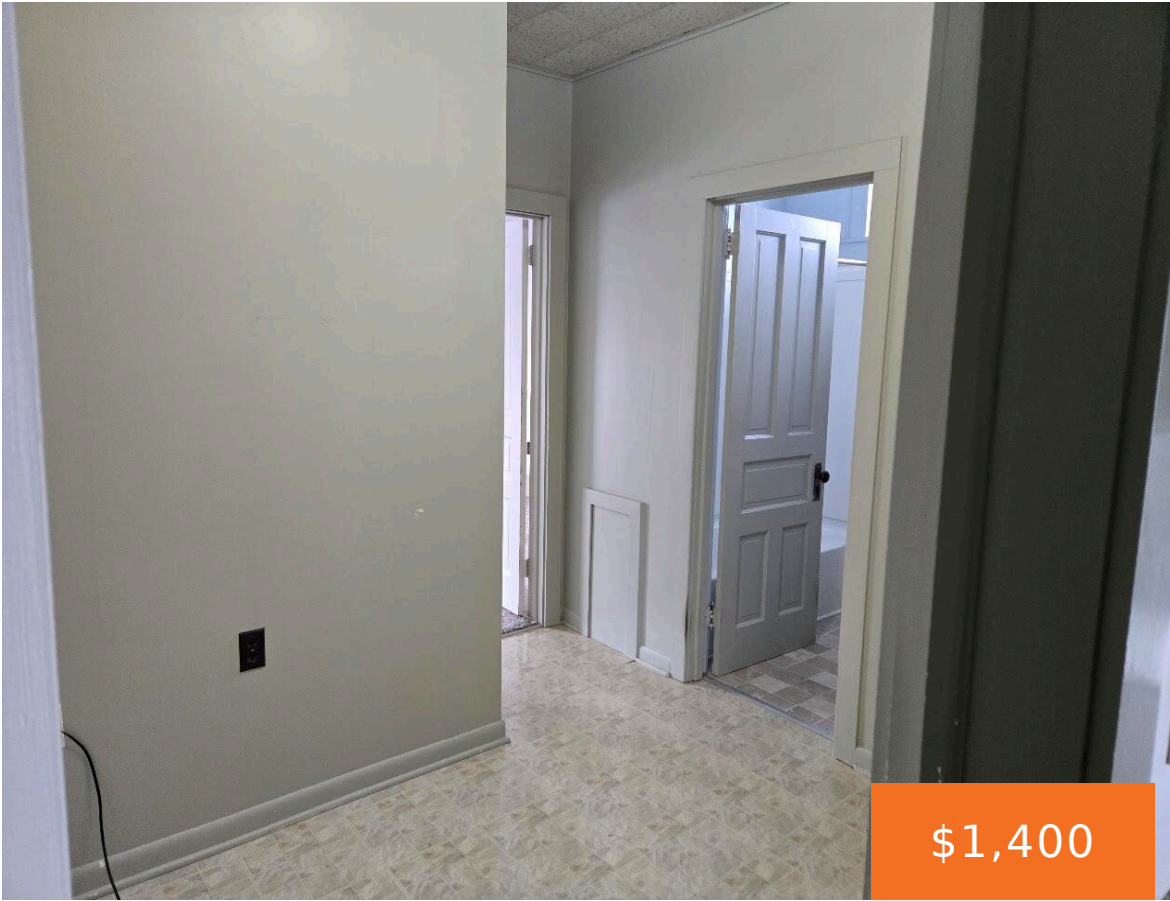

:Comfortable upstairs apartment rental. Nice size 2 bedroom, 1 full bath, plus a bonus area could be used for at home office. New carpet throughout.

- 2 beds
- 1 bath
- Apartment
- Residential Lease
- Active
- 5686 sq ft



## Call us now

Phone: (231)730-8781  
Email: [tuckerbennerteam@gmail.com](mailto:tuckerbennerteam@gmail.com)  
Address: 2747 Lakeshore Drive, Twin Lake, MI 49457



---

## Basics

**Category:** Residential Lease

**Status:** Active

**Bathrooms:** 1 bath

**Lot size:** 12632 sq ft

**Bathrooms Full:** 1

**County:** Washtenaw

**Type:** Apartment

**Bedrooms:** 2 beds

**Area:** 5686 sq ft

**Year built:** 1950

**Lot Size Acres:** 0.29 acres

---

## Building Details

**Heating:** Forced Air

**Stories:** 2

---

## Amenities & Features

**Fireplaces Total:** 1

---

## Fees & Taxes

**Tax Year:** 2

---

## School Information

**High School District:** Saline

---

## Miscellaneous

**CrossStreet:** LEWIS & SALINE ANN ARBOR

**Pets Allowed:** No

### Call us now



Phone: (231)730-8781

Email: tuckerbennerteam@gmail.com

Address: 2747 Lakeshore Drive, Twin Lake, MI 49457

