1350, GIDDINGS, GRAND RAPIDS, MI, 49506

https://tuckerbenner.com

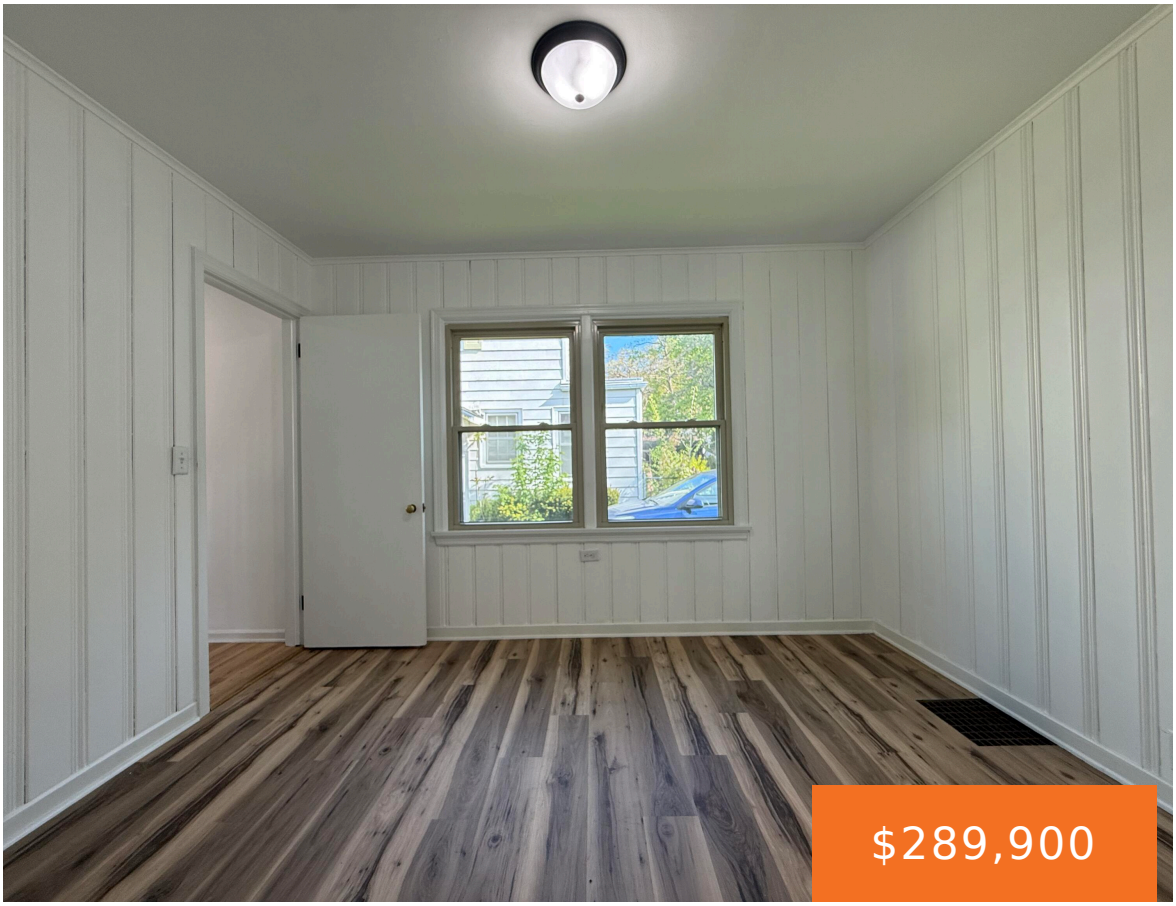







Neat, clean and completely updated 3 bedroom 1.5 bath two story home located in a great area of homes. This home has fresh paint and mostly new floor coverings throughout. Hardwood floors, full basement, vinyl siding, central air, new appliances and an attached garage. Move right in! Must see!

- 3 beds
- 2 baths
- Single Family Residence
- Residential
- Active
- 1478 sq ft

Basics

Call us now

Phone: (231)730-8781
Email: tuckerbennerteam@gmail.com
Address: 2747 Lakeshore Drive, Twin Lake, MI 49457

Category: Residential

Type: Single Family Residence

Status: Active

Bedrooms: 3 beds

Bathrooms: 2 baths

Area: 1478 sq ft

Lot size: 0.14 sq ft

Year built: 1948

Bathrooms Full: 1

Lot Size Acres: 0.14 acres

Rooms Total: 8

County: Kent

Bathrooms Half: 1

Building Details

Building Area Total: 1478 sq ft

Construction Materials: Vinyl Siding

Architectural Style: Traditional

Sewer: Public

Heating: Forced Air

Stories: 2

Basement: Full

Amenities & Features

Laundry Features: In Basement

Flooring: Carpet, Laminate, Wood

Parking Features: Attached

Garage Spaces: 1

WaterSource: Public

Appliances: Range, Refrigerator

Lot Features: Corner Lot

Window Features: Replacement

Cooling: Central Air

Fees & Taxes

Tax Assessed Value: $65,343

Tax Year: 2025

Tax Annual Amount: $2,200

School Information

Call us now

Phone: (231)730-8781

Email: tuckerbennerteam@gmail.com

Address: 2747 Lakeshore Drive, Twin Lake, MI 49457

High School District: Grand Rapids

Miscellaneous

Road Surface Type: Paved

CrossStreet: Noble and Adams

Listing Terms: Cash, FHA, VA Loan, Conventional

Call us now

Phone: (231)730-8781
Email: tuckerbennerteam@gmail.com
Address: 2747 Lakeshore Drive, Twin Lake, MI 49457