

13511, WOODBRIDGE, CAMDEN, MI, 49232

https://tuckerbenner.com

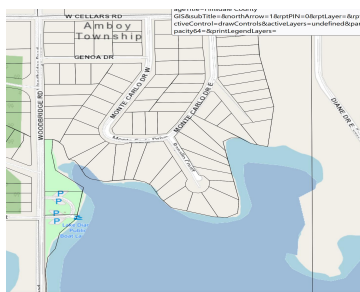
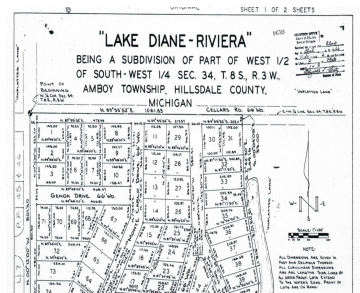

Lake Diane Access lot, cleared and ready to build! Road frontage on two paved roads; 70 ft on Woodbridge Rd. and 145 on Cellars rd. Public Boat launch is only 1226 ft. down Woodbridge Rd. Connect to the Lake Diane central sewer upon building. Fuel your boat at the channel front carry out, eat at [...]

- 0 baths
- Lot
- Land
- Active

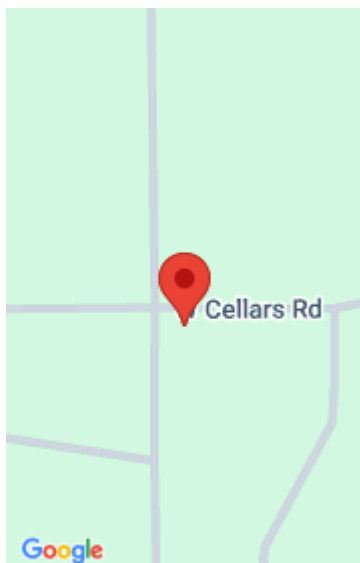

Call us now

Phone: (231)730-8781
 Email: tuckerbennerteam@gmail.com
 Address: 2747 Lakeshore Drive, Twin Lake, MI 49457



Basics

Category: Land

Status: Active

Lot size: 0.23 sq ft

Lot Size Acres: 0.23 acres

Type: Lot

Bathrooms: 0 baths

Subdivision Name: Lake Diane - Rlviera

County: Hillsdale

Building Details

Sewer: Public Sewer

Amenities & Features

Utilities: Electricity Available, None

Lot Features: Buildable, Cleared

Waterfront Features: Lake

Fees & Taxes

Tax Assessed Value: \$1,694

Tax Annual Amount: \$72

Tax Year: 2025

School Information

High School District: Camden-Frontier

Middle Or Junior School: Camdenfrontier K12 School

HighSchool: Camdenfrontier K12 School

Elementary School: Camdenfrontier K12 School

Miscellaneous

Call us now



Phone: (231)730-8781

Email: tuckerbennerteam@gmail.com

Address: 2747 Lakeshore Drive, Twin Lake, MI 49457



Road Surface Type: Paved

CrossStreet: Cellars and Genoa Dr.

Listing Terms: Cash, Conventional

Call us now



Phone: (231)730-8781

Email: tuckerbennerteam@gmail.com

Address: 2747 Lakeshore Drive, Twin Lake, MI 49457

