

13515, MONTROSE, DETROIT, MI, 48227

<https://tuckerbenner.com>

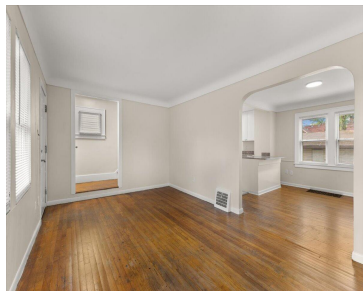
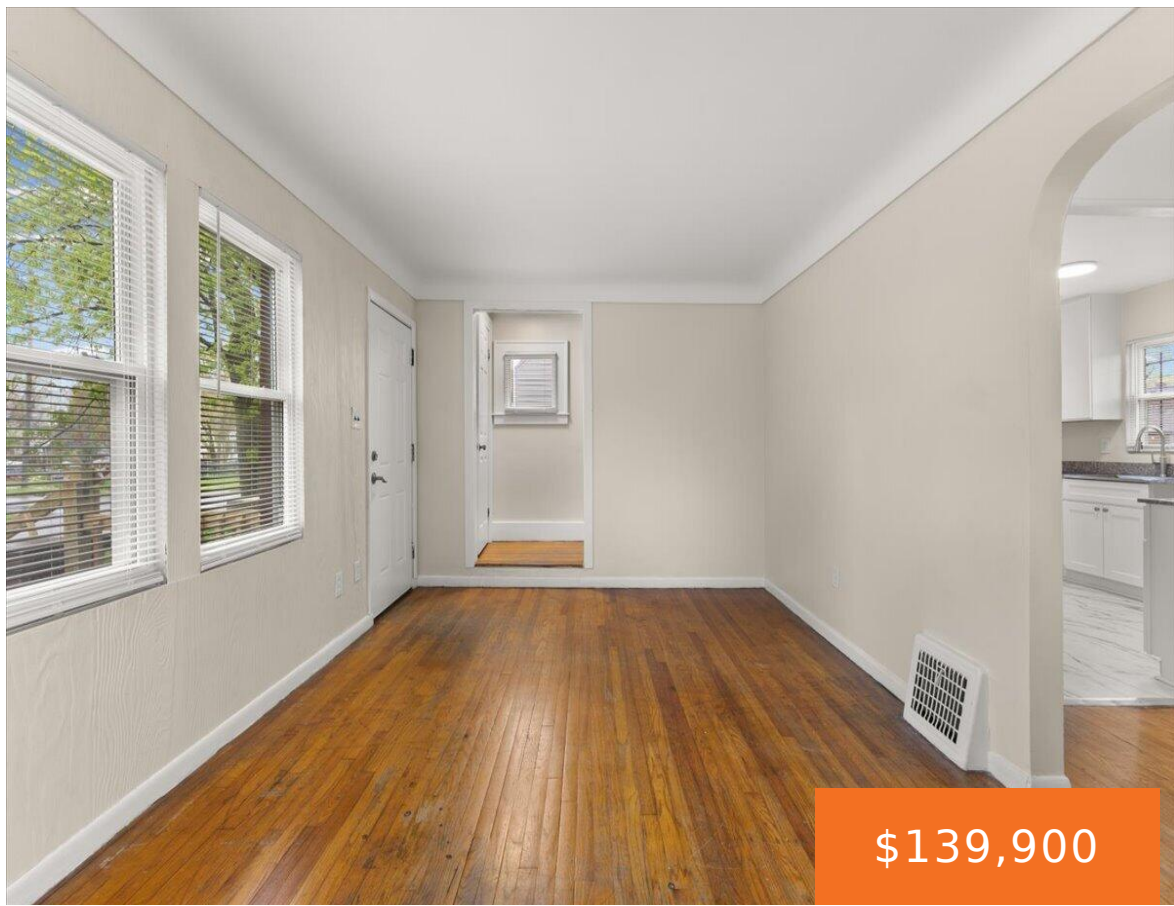

Welcome home to 13515 Montrose—classic Detroit charm meets solid functionality in this well-maintained 3-bedroom colonial. Featuring a traditional layout with spacious living and dining areas, this home offers great natural light and a comfortable flow perfect for everyday living. Upstairs, you'll find three generously sized bedrooms and a full bath, providing ample space for homeowners [...]

- 3 beds
- 1 bath
- Single Family Residence
- Residential
- Active
- 1056 sq ft



Basics

Call us now



Phone: (231)730-8781
Email: tuckerbennerteam@gmail.com
Address: 2747 Lakeshore Drive, Twin Lake, MI 49457



Category: Residential

Status: Active

Bathrooms: 1 bath

Lot size: 0.11 sq ft

Bathrooms Full: 1

Rooms Total: 7

Type: Single Family Residence

Bedrooms: 3 beds

Area: 1056 sq ft

Year built: 1928

Lot Size Acres: 0.11 acres

County: Wayne

Building Details

Building Area Total: 1056 sq ft

Architectural Style: Colonial

Heating: Forced Air

Roof: Composition

Construction Materials: Brick

Sewer: Public

Stories: 2

Basement: Full

Amenities & Features

Laundry Features: Electric Dryer Hookup, Gas Dryer Hookup, In Basement, Washer Hookup

Parking Features: Detached

WaterSource: Public

Window Features: Replacement

Flooring: Tile, Wood

Garage Spaces: 2.5

Lot Features: Sidewalk

Fees & Taxes

Tax Assessed Value: \$12,421

Tax Annual Amount: \$1,175

Tax Year: 2025

School Information

High School District: Detroit

Call us now



Phone: (231)730-8781

Email: tuckerbennerteam@gmail.com

Address: 2747 Lakeshore Drive, Twin Lake, MI 49457



Miscellaneous

Road Surface Type: Paved

CrossStreet: Davison & Schoolcraft

Listing Terms: Cash, FHA, Conventional

Call us now



Phone: (231)730-8781

Email: tuckerbennerteam@gmail.com

Address: 2747 Lakeshore Drive, Twin Lake, MI 49457

