13526, MONTROSE, DETROIT, MI, 48227

https://tuckerbenner.com

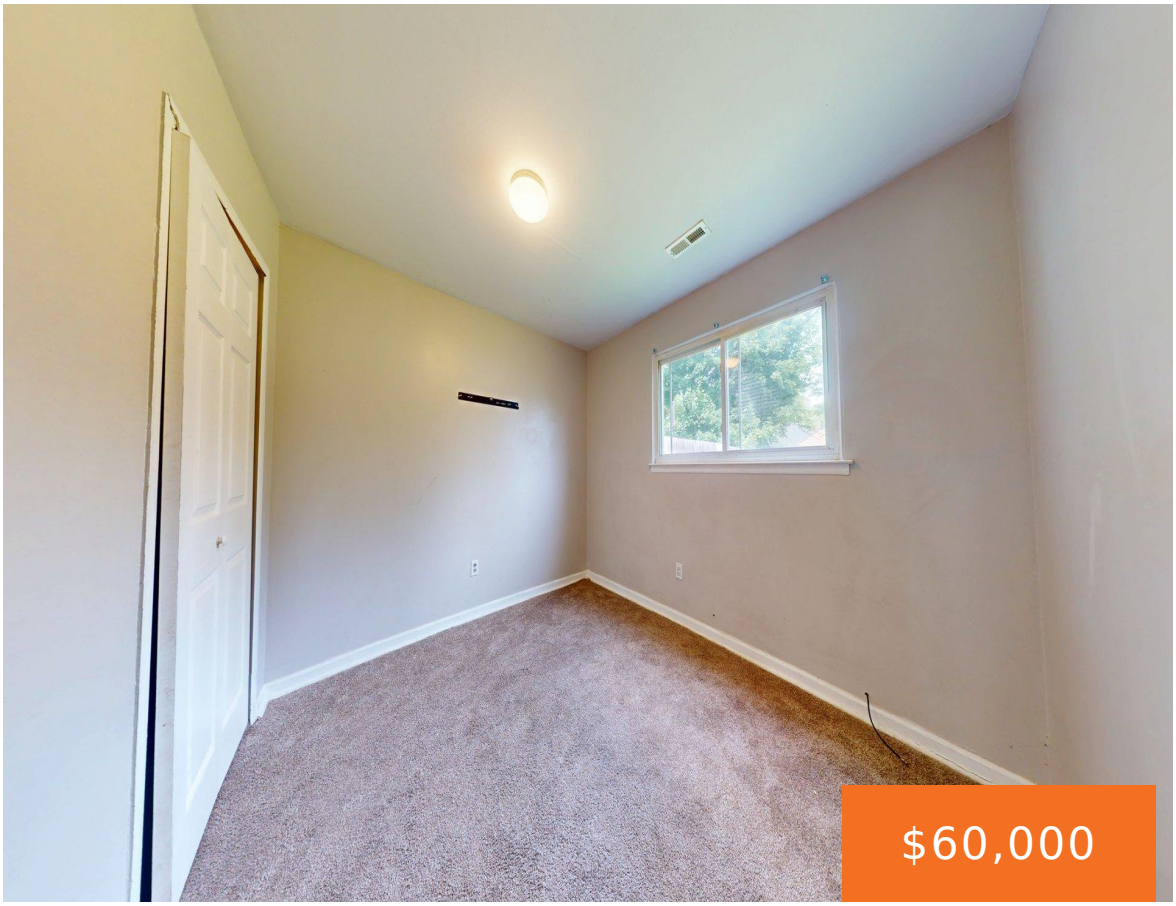

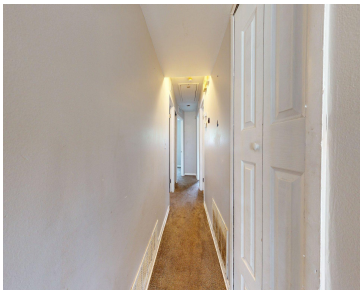

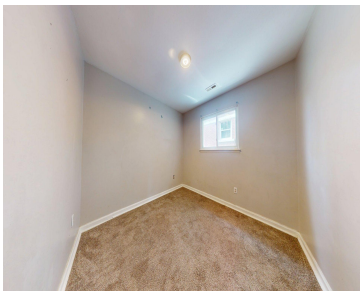



This 3-bedroom, 1-bath bungalow offers a great opportunity for investors or buyers looking to add their personal touch. The home has been recently tidied up and is ready for the next owner to bring it to its full potential. Cosmetic updates are needed throughout, including fresh paint, new flooring, and minor wall repairs. The bathroom […]

- 3 beds
- 1 bath
- Single Family Residence
- Residential
- Active
- 912 sq ft

Basics

Call us now

Phone: (231)730-8781
Email: tuckerbennerteam@gmail.com
Address: 2747 Lakeshore Drive, Twin Lake, MI 49457

Category: Residential
Type: Single Family Residence
Status: Active
Bedrooms: 3 beds
Bathrooms: 1 bath
Area: 912 sq ft
Lot size: 0.09 sq ft
Year built: 1968
Bathrooms Full: 1
Lot Size Acres: 0.09 acres
Rooms Total: 3
County: Wayne

Building Details

Building Area Total: 912 sq ft
Construction Materials: Vinyl Siding
Architectural Style: Ranch
Sewer: Public
Heating: Forced Air
Stories: 1
Basement: Slab

Amenities & Features

Laundry Features: Gas Dryer Hookup
Waterfront Features: Other
WaterSource: Public
Window Features: Insulated Windows

Fees & Taxes

Tax Assessed Value: $29,100
Tax Year: 2025
Tax Annual Amount: $5,294

School Information

High School District: Detroit

Call us now

Phone: (231)730-8781
Email: tuckerbennerteam@gmail.com
Address: 2747 Lakeshore Drive, Twin Lake, MI 49457

Miscellaneous

CrossStreet: Davison W & Schoolcraft

Listing Terms: Cash, Conventional

Call us now

Phone: (231)730-8781
Email: tuckerbennerteam@gmail.com
Address: 2747 Lakeshore Drive, Twin Lake, MI 49457