

1353, HOLTON, MUSKEGON, MI, 49445

<https://tuckerbenner.com>

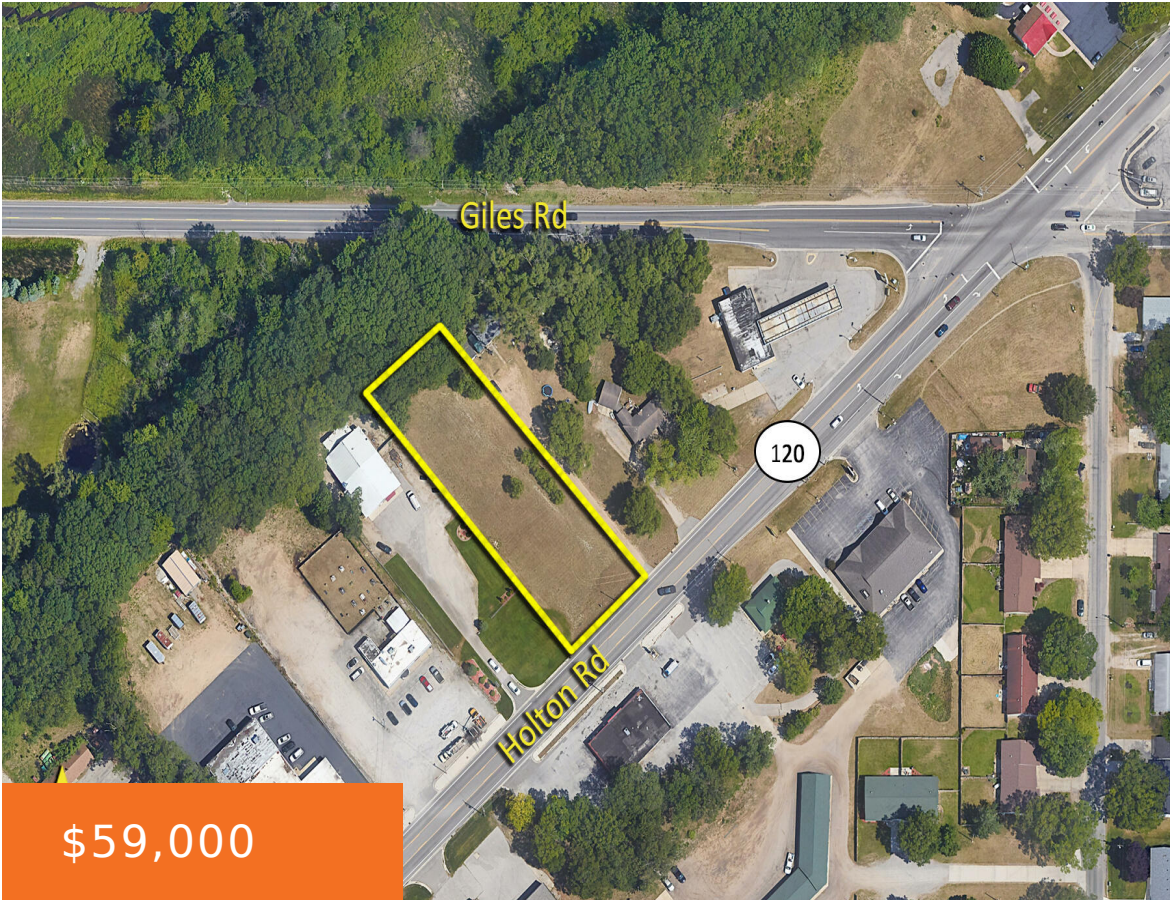

Vacant commercial parcel situated within the busy Holton Road commercial corridor. Located near the Giles Road intersection and near Whitehall Road, this property is within an area experiencing new development, in combination with stable, long-time local establishments.

- 0 baths
- Commercial Land
- Land
- Active



Basics

Category: Land

Status: Active

Lot size: 0.76 sq ft

County: Muskegon

Type: Commercial Land

Bathrooms: 0 baths

Lot Size Acres: 0.76 acres



Call us now

Phone: (231)730-8781
Email: tuckerbennerteam@gmail.com
Address: 2747 Lakeshore Drive, Twin Lake, MI 49457



Amenities & Features

Utilities: Sewer Available, Natural Gas Available, Electricity Available, Cable Available, Water Connected, Sewer Connected, Natural Gas Connected, Electricity Connected

Fees & Taxes

Tax Assessed Value: \$22,893

Tax Year: 2023

Tax Annual Amount: \$1,244.97

School Information

High School District: Reeths-Puffer

Miscellaneous

Road Surface Type: Paved

CrossStreet: Giles & Whitehall

Listing Terms: Cash, Conventional



Call us now

Phone: (231)730-8781

Email: tuckerbennerteam@gmail.com

Address: 2747 Lakeshore Drive, Twin Lake, MI 49457

