

# 13530, 9 MILE, KALEVA, MI, 49645

<https://tuckerbenner.com>



\$234,900

Located just outside the quaint village of Kaleva, this 3-bedroom home offers a peaceful retreat with the convenience of nearby amenities. open floor plan seamlessly connects the living, dining, and kitchen areas, creating an inviting and airy space perfect for entertaining or everyday living. The main floor offers the ultimate in convenience with a laundry [...]

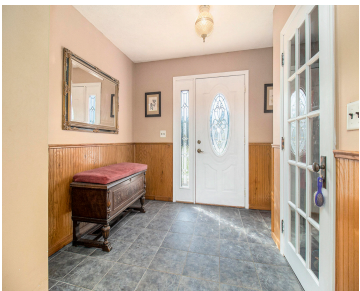

- 3 beds
- 2 baths
- Single Family Residence
- Residential
- Active
- 1710 sq ft



## Call us now

Phone: (231)730-8781  
Email: [tuckerbennerteam@gmail.com](mailto:tuckerbennerteam@gmail.com)  
Address: 2747 Lakeshore Drive, Twin Lake, MI 49457

---

# Basics

<b>Category:</b> Residential	<b>Type:</b> Single Family Residence
<b>Status:</b> Active	<b>Bedrooms:</b> 3 beds
<b>Bathrooms:</b> 2 baths	<b>Area:</b> 1710 sq ft
<b>Lot size:</b> 0.94 sq ft	<b>Year built:</b> 1940
<b>Bathrooms Full:</b> 1	<b>Lot Size Acres:</b> 0.94 acres
<b>Rooms Total:</b> 9	<b>County:</b> Manistee
<b>Bathrooms Half:</b> 1	

---

# Building Details

<b>Building Area Total:</b> 1710 sq ft	<b>Construction Materials:</b> Vinyl Siding
<b>Architectural Style:</b> Traditional	<b>Sewer:</b> Septic Tank
<b>Heating:</b> Forced Air	<b>Stories:</b> 2
<b>Roof:</b> Shingle	<b>Basement:</b> Crawl Space, Full

---

# Amenities & Features

<b>Laundry Features:</b> Main Level, Other	<b>Utilities:</b> Phone Available, Natural Gas Available, Electricity Available, Phone Connected, Natural Gas Connected, Cable Connected, High-Speed Internet
<b>Parking Features:</b> Attached	<b>Garage Spaces:</b> 2
<b>WaterSource:</b> Well	<b>Appliances:</b> Washer, Refrigerator, Range, Oven, Dryer, Dishwasher
<b>Interior Features:</b> Wood Floor	<b>Lot Features:</b> Corner Lot, Level
<b>Window Features:</b> Insulated Windows	<b>Exterior Features:</b> Porch(es), Patio
<b>Cooling:</b> Central Air	

---

# Fees & Taxes

Call us now

**Tax Year: 2025**

## School Information

## Miscellaneous

**CrossStreet:** Jouppi Rd

**Call us now**

Address: 2747 Lakeshore Drive, Twin Lake, MI 49457

