

13549, MONTE CARLO, CAMDEN, MI, 49232

<https://tuckerbenner.com>

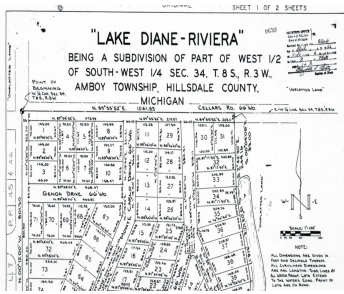

Lake Diane Lake Access lot cleared and ready for your new build. Connect to central sewer at time of building. Well appointed Public launch is approx. 1600 ft. away. Lake association is voluntary \$125 per year. Fuel your boat at the channel front carry out, eat at the restaurant or attend one of the many [...]

- 0 baths
- Lot
- Land
- Active

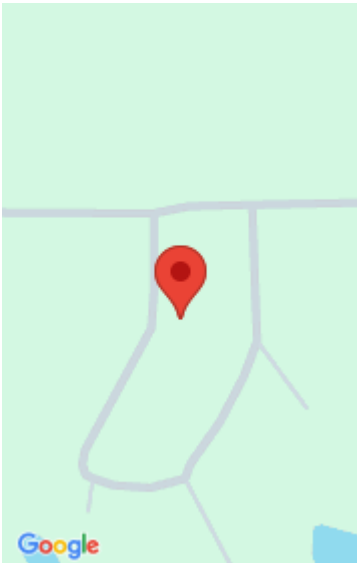

Call us now



Phone: (231)730-8781
Email: tuckerbennerteam@gmail.com
Address: 2747 Lakeshore Drive, Twin Lake, MI 49457



Basics

Category: Land

Status: Active

Lot size: 0.22 sq ft

Lot Size Acres: 0.22 acres

Type: Lot

Bathrooms: 0 baths

Subdivision Name: Riviera

County: Hillsdale

Building Details

Sewer: Public Sewer

Amenities & Features

Utilities: Electricity Available, None

Lot Features: Buildable, Cleared

Waterfront Features: Lake

Fees & Taxes

Tax Assessed Value: \$1,818

Tax Annual Amount: \$77.41

Tax Year: 2025

School Information

High School District: Camden-Frontier **Elementary School:** Camdenfrontier K12 School

Miscellaneous

CrossStreet: Genoa Dr and Cellars Rd

Listing Terms: Cash, Conventional

Call us now



Phone: (231)730-8781

Email: tuckerbennerteam@gmail.com

Address: 2747 Lakeshore Drive, Twin Lake, MI 49457

