

13566, RAINBOW, GREGORY, MI, 48137
<https://tuckerbenner.com>

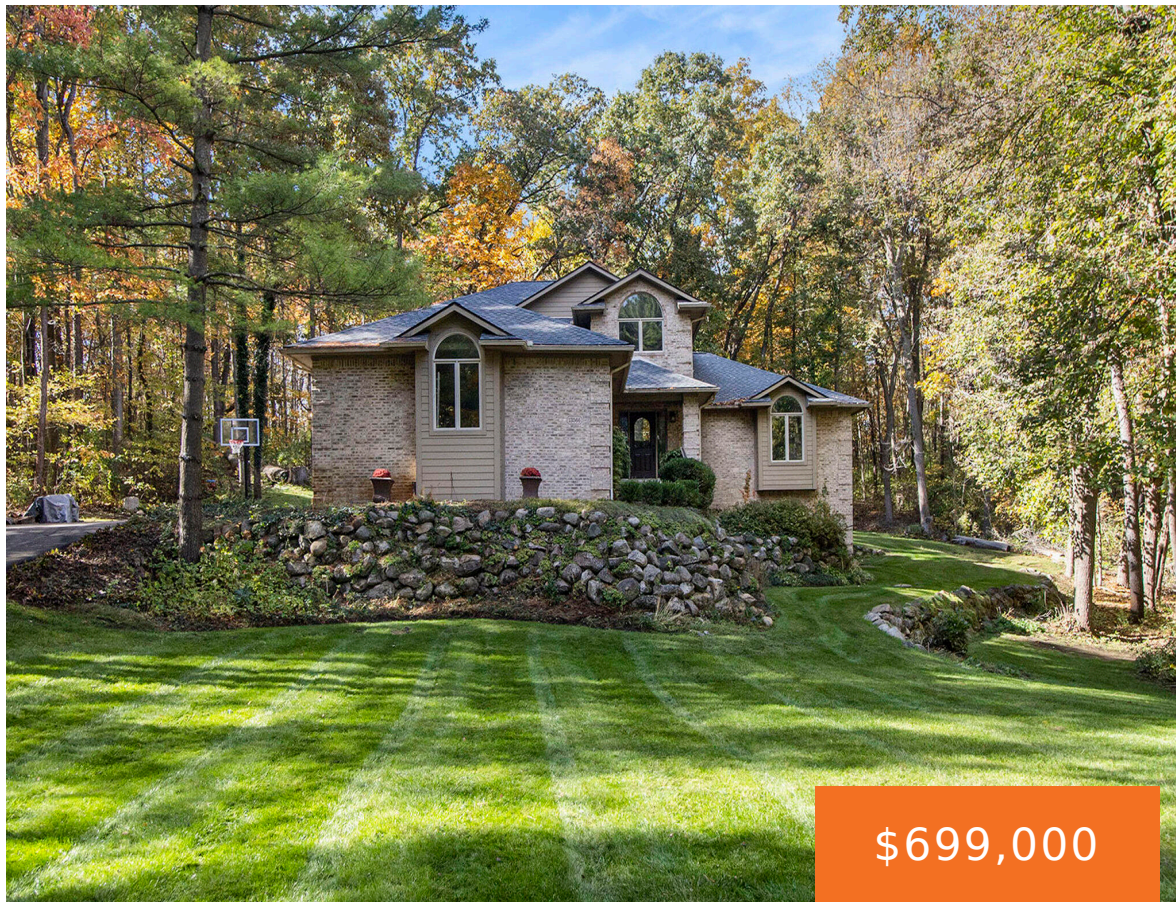

\$699,000



Enjoy the perfect combination of privacy, nature, and convenience in this beautiful home located within the Chelsea School District. Backing directly to state land with access to the Potawatomi Trail and just minutes from Pickerel, Crooked, and Halfmoon Lakes, this property offers endless opportunities for outdoor recreation and cozy living. Step inside to an expansive [...]

- 4 beds
- 4 baths
- Single Family Residence
- Residential
- Active
- 4092 sq ft

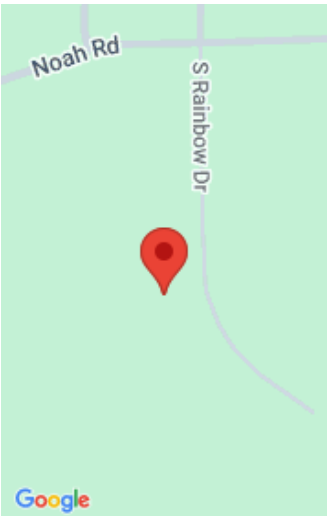

Call us now

Phone: (231)730-8781
Email: tuckerbennerteam@gmail.com
Address: 2747 Lakeshore Drive, Twin Lake, MI 49457



Basics

Category: Residential

Status: Active

Bathrooms: 4 baths

Lot size: 1.23 sq ft

Subdivision Name: The Oaks Condo

Lot Size Acres: 1.23 acres

County: Washtenaw

Type: Single Family Residence

Bedrooms: 4 beds

Area: 4092 sq ft

Year built: 1998

Bathrooms Full: 3

Rooms Total: 9

Bathrooms Half: 1

Building Details

Building Area Total: 2534 sq ft

Construction Materials: Brick, Wood Siding

Architectural Style: Contemporary

Sewer: Public

Heating: Forced Air, Hot Water

Stories: 2

Roof: Composition

Basement: Full, Walk-Out Access

Amenities & Features

Laundry Features: Main Level

Utilities: Natural Gas Connected, Cable Connected

Fireplace Features: Wood Burning

WaterSource: Well

Flooring: Carpet, Ceramic Tile, Tile, Wood

Parking Features: Attached

Garage Spaces: 3

Appliances: Dishwasher, Disposal, Dryer, Microwave, Oven, Range, Refrigerator, Washer, Water Softener Owned

Interior Features: Ceiling Fan(s), Garage Door Opener, Sauna, Eat-in Kitchen

Lot Features: Site Condo

Window Features: Window Treatments

Patio And Porch Features: Deck, Patio

Fireplaces Total: 1

Cooling: Central Air

Call us now

Fees & Taxes

Tax Assessed Value: \$305,072
Tax Annual Amount: \$10,989

Tax Year: 2025



School Information

High School District: Chelsea	HighSchool: Chelsea High School
Middle Or Junior School: Beach Middle School	Elementary School: North Creek Elementary School

Miscellaneous

CrossStreet: Hankerd & Noah Rd	Listing Terms: Cash, FHA, VA Loan, Conventional
---------------------------------------	--

Call us now

	Phone: (231)730-8781	
	Email: tuckerbennerteam@gmail.com	
	Address: 2747 Lakeshore Drive, Twin Lake, MI 49457	