

1357, HUNTER, YPSILANTI, MI, 48198

https://tuckerbenner.com

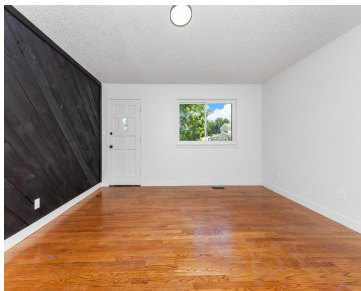

Welcome to this beautifully renovated 3-bedroom, 1-bathroom ranch home, where classic style meets modern convenience. Step inside to see the beautifully repaired and restored hardwood floors that flow throughout the home. The full bathroom has all new fixtures, a sleek new vanity, and new modern porcelain tile flooring. Your eat-in kitchen is a chef’s delight, [...]

- 3 beds
- 1 bath
- Single Family Residence
- Residential
- Active
- 864 sq ft

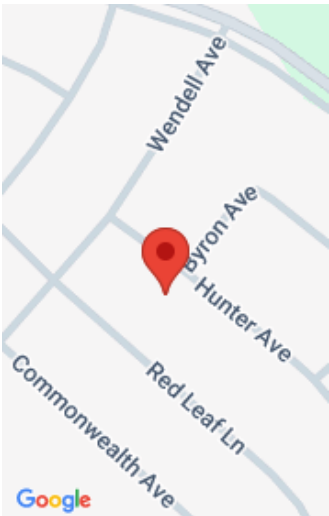

Call us now



Phone: (231)730-8781

Email: tuckerbennerteam@gmail.com

Address: 2747 Lakeshore Drive, Twin Lake, MI 49457



Basics

Category: Residential

Status: Active

Bathrooms: 1 bath

Lot size: 0.12 sq ft

Bathrooms Full: 1

Rooms Total: 3

Type: Single Family Residence

Bedrooms: 3 beds

Area: 864 sq ft

Year built: 1960

Lot Size Acres: 0.12 acres

County: Washtenaw

Building Details

Building Area Total: 864 sq ft

Architectural Style: Ranch

Heating: Forced Air

Roof: Asphalt

Construction Materials: Vinyl Siding

Sewer: Public

Stories: 1

Basement: Crawl Space

Amenities & Features

Laundry Features: Main Level

Utilities: Natural Gas Connected

Parking Features: Garage Faces Front, Detached

WaterSource: Public

Patio And Porch Features: Porch(es)

Flooring: Tile, Vinyl, Wood

Fencing: Fenced Back, Chain Link, Full

Garage Spaces: 1

Interior Features: Eat-in Kitchen

Cooling: Central Air

Fees & Taxes

Tax Assessed Value: \$24,508

Tax Annual Amount: \$1,761.32

Tax Year: 2025

Call us now



School Information

High School District: Ypsilanti

Miscellaneous

Road Surface Type: Paved

CrossStreet: Wndell and Hunter

Listing Terms: Cash, FHA, VA Loan, Conventional

Call us now