

13585, CLEVELAND, NUNICA, MI, 49448

<https://tuckerbenner.com>

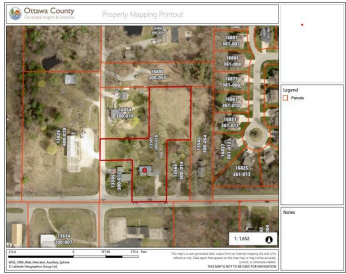

\$329,900



It doesn't get much better than this! 2 acres in Spring Lake school district with access off 136th. All the work's been done for you and this house is ready for you to move right in! 2 stall attached garage and an additional barn, all new flooring throughout, along with a brand new kitchen with [...]

- 4 beds
- 2 baths
- Single Family Residence
- Residential
- Active
- 1609 sq ft



Basics



Call us now

Phone: (231)730-8781
Email: tuckerbennerteam@gmail.com
Address: 2747 Lakeshore Drive, Twin Lake, MI 49457



Category: Residential

Status: Active

Bathrooms: 2 baths

Lot size: 2 sq ft

Bathrooms Full: 2

Rooms Total: 10

Type: Single Family Residence

Bedrooms: 4 beds

Area: 1609 sq ft

Year built: 1961

Lot Size Acres: 2 acres

County: Ottawa

Building Details

Building Area Total: 1209 sq ft

Architectural Style: Ranch

Heating: Forced Air

Basement: Other, Walk-Out Access

Construction Materials: Vinyl Siding

Sewer: Septic Tank

Stories: 1

Amenities & Features

Laundry Features: Sink

Fireplace Features: Wood Burning

WaterSource: Well

Interior Features: Garage Door Opener

Exterior Features: Deck(s)

Cooling: Central Air

Parking Features: Garage Faces Front, Garage Door Opener, Detached, Attached

Garage Spaces: 3

Appliances: Washer, Range, Microwave, Dryer, Dishwasher

Window Features: Replacement

Fireplaces Total: 1

Fees & Taxes

Tax Assessed Value: \$110,000

Tax Annual Amount: \$4,925

Tax Year: 2024



Call us now

Phone: (231)730-8781

Email: tuckerbennerteam@gmail.com

Address: 2747 Lakeshore Drive, Twin Lake, MI 49457



School Information

High School District: Spring Lake

Miscellaneous

Road Surface Type: Paved

CrossStreet: 136th and 130th

Listing Terms: Cash, FHA, VA Loan, MSHDA, Conventional



Call us now

Phone: (231)730-8781

Email: tuckerbennerteam@gmail.com

Address: 2747 Lakeshore Drive, Twin Lake, MI 49457

