

1359, BELL, NEW BUFFALO, MI, 49117

<https://tuckerbenner.com>

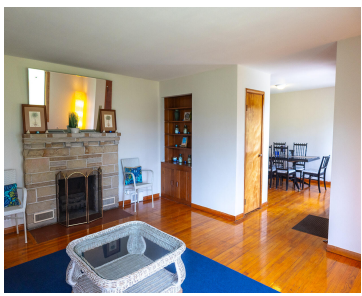

\$659,900



Developers Take Note! Live in the City of New Buffalo in a park-like setting, with plenty of room to spare! This well maintained home features 3 bedrooms, 1.5 baths, hardwood flooring, a sandstone, gas log fireplace, plenty of windows allowing abundant natural light and views of the gorgeous magnolia & dogwood trees, full basement, 1 [...]

- 3 beds
- 2 baths
- Single Family Residence
- Residential
- Active
- 1350 sq ft



Basics

Call us now



Phone: (231)730-8781
Email: tuckerbennerteam@gmail.com
Address: 2747 Lakeshore Drive, Twin Lake, MI 49457



Category: Residential

Status: Active

Bathrooms: 2 baths

Lot size: 2.51 sq ft

Bathrooms Full: 1

Rooms Total: 8

Bathrooms Half: 1

Type: Single Family Residence

Bedrooms: 3 beds

Area: 1350 sq ft

Year built: 1950

Lot Size Acres: 2.51 acres

County: Berrien

Building Details

Building Area Total: 1350 sq ft

Architectural Style: Traditional

Heating: Forced Air

Roof: Composition

Construction Materials: Brick, Stone

Sewer: Public

Stories: 1

Basement: Full

Amenities & Features

Laundry Features: In Basement

Waterfront Features: Lake

Garage Spaces: 1

Lot Features: Wooded

Cooling: Central Air

Parking Features: Garage Faces Front, Attached

Fireplace Features: Gas Log, Living Room

WaterSource: Public

Fireplaces Total: 1

Fees & Taxes

Tax Assessed Value: \$223,341

Tax Annual Amount: \$10,237

Tax Year: 2024

School Information

Call us now



Phone: (231)730-8781

Email: tuckerbennerteam@gmail.com

Address: 2747 Lakeshore Drive, Twin Lake, MI 49457



High School District: New Buffalo

Miscellaneous

CrossStreet: Clay St.

Listing Terms: Cash, Conventional

Call us now



Phone: (231)730-8781

Email: tuckerbennerteam@gmail.com

Address: 2747 Lakeshore Drive, Twin Lake, MI 49457

