

1360, WHITNEY, BENTON HARBOR, MI, 49022

https://tuckerbenner.com

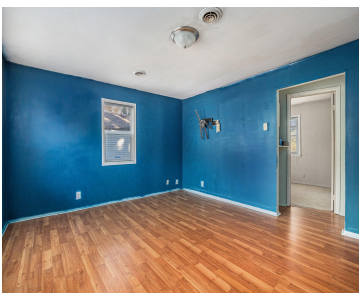

This 2 bed, 1 bath home is ready for a new owner. It is close to everything, but in a very quiet neighborhood. House is 5 minutes from multiple highway exits if you travel and within 15 minutes of multiple beaches as well. Come see this treasure.

- 2 beds
- 1 bath
- Single Family Residence
- Residential
- Active
- 832 sq ft



Call us now

Phone: (231)730-8781
Email: tuckerbennerteam@gmail.com
Address: 2747 Lakeshore Drive, Twin Lake, MI 49457

Basics

Category: Residential

Status: Active

Bathrooms: 1 bath

Lot size: 0.14 sq ft

Bathrooms Full: 1

Rooms Total: 6

Type: Single Family Residence

Bedrooms: 2 beds

Area: 832 sq ft

Year built: 1960

Lot Size Acres: 0.14 acres

County: Berrien

Building Details

Building Area Total: 832 sq ft

Architectural Style: Ranch

Heating: Forced Air

Roof: Composition

Construction Materials: Vinyl Siding

Sewer: Public

Stories: 1

Basement: Crawl Space

Amenities & Features

Laundry Features: Main Level

WaterSource: Public

Fees & Taxes

Tax Assessed Value: \$82,200

Tax Year: 2025

Tax Annual Amount: \$1,419.16

School Information

High School District: Benton Harbor

Call us now

Miscellaneous

CrossStreet: Napier & Pipestone

Listing Terms: Cash, FHA, Conventional

Call us now



Phone: (231)730-8781
Email: tuckerbennerteam@gmail.com
Address: 2747 Lakeshore Drive, Twin Lake, MI 49457

