

13644, 21 MILE, GOWEN, MI, 49326

https://tuckerbenner.com

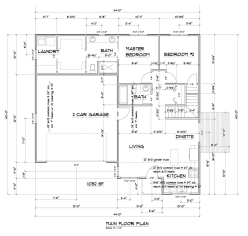

\$335,000

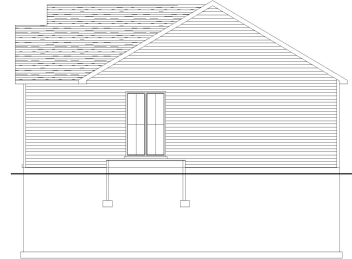

New Construction by Rustic Builders. This Custom Built High Energy Saving Ranch with Finished 9' Walkout, Features over 1600 SQ FT Finished living area, 3 Br's, 3 Ba's, and 2 Stall Garage. Kitchen Features include Soft Close Cabinetry by Standale Interiors. A Main Floor Laundry, and Lower Lower Level Laundry. Rustic Builder's Offer several fit [...]

- 3 beds
- 3 baths
- Single Family Residence
- Residential
- Active
- 1552 sq ft



Basics



Call us now

Phone: (231)730-8781
 Email: tuckerbennerteam@gmail.com
 Address: 2747 Lakeshore Drive, Twin Lake, MI 49457



Category: Residential

Status: Active

Bathrooms: 3 baths

Lot size: 1.02 sq ft

Bathrooms Full: 3

Rooms Total: 6

Type: Single Family Residence

Bedrooms: 3 beds

Area: 1552 sq ft

Year built: 2024

Lot Size Acres: 1.02 acres

County: Kent

Building Details

Building Area Total: 952 sq ft

Architectural Style: Ranch

Heating: Forced Air

Basement: Full, Walk Out

Construction Materials: Vinyl Siding

Sewer: Septic System

Stories: 1

Amenities & Features

Laundry Features: Lower Level, Main Level

Garage Spaces: 2

Appliances: Disposal, Dishwasher, Microwave

Lot Features: Wooded, Ravine

Exterior Features: Porch(es)

Parking Features: Attached

WaterSource: Well

Interior Features: Garage Door Opener, Humidifier, Laminate Floor, LP Tank Owned, Kitchen Island

Window Features: Low Emissivity Windows

Cooling: Central Air

Fees & Taxes

Tax Assessed Value: \$6,800

Tax Year: 2023

School Information



Call us now

Phone: (231)730-8781

Email: tuckerbennerteam@gmail.com

Address: 2747 Lakeshore Drive, Twin Lake, MI 49457



High School District: Greenville

Miscellaneous

Road Surface Type: Unimproved

CrossStreet: Larsen Ave

Listing Terms: Cash, Conventional



Call us now

Phone: (231)730-8781

Email: tuckerbennerteam@gmail.com

Address: 2747 Lakeshore Drive, Twin Lake, MI 49457

