

13644, 21 MILE, GOWEN, MI, 49326

https://tuckerbenner.com

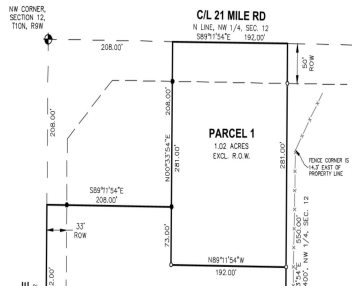
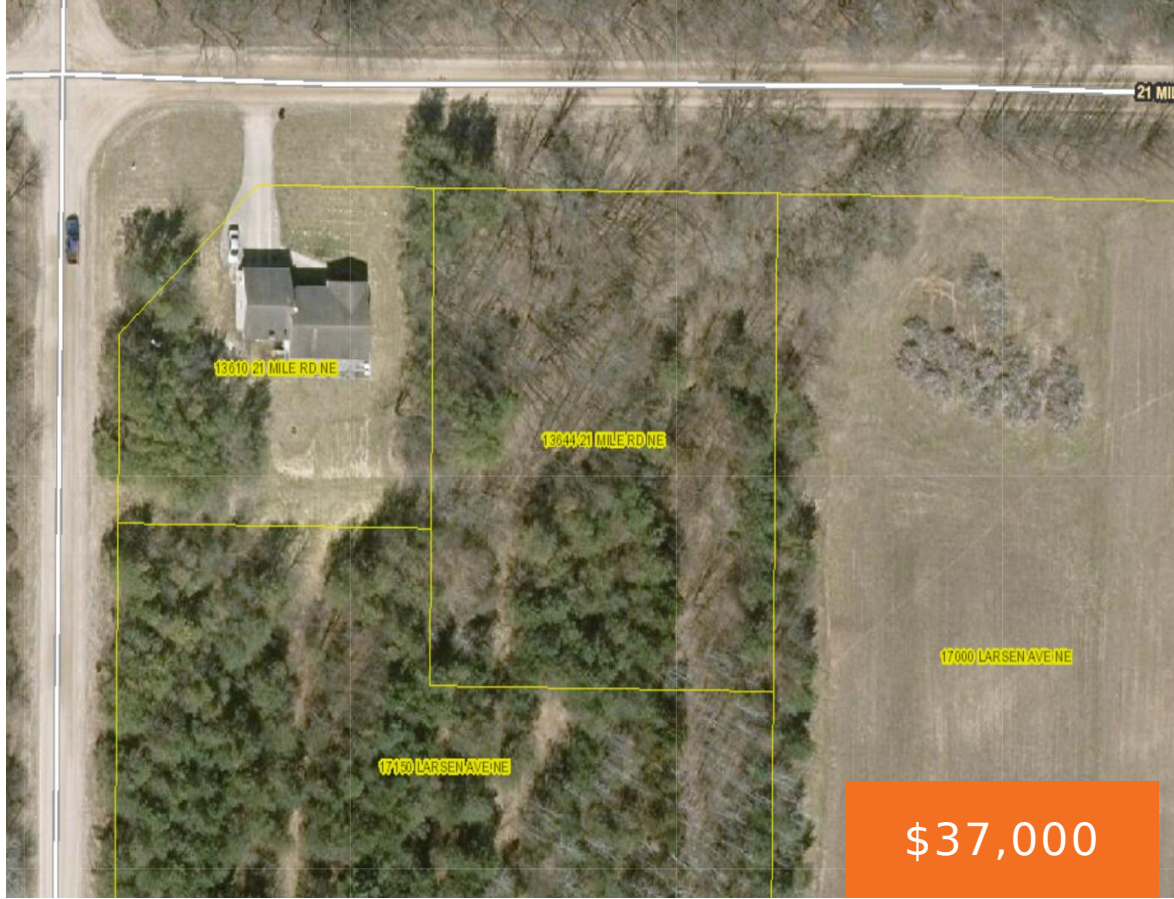

Gowen, Greenville Public Schools. Private, wooded 1.0 acre building site located within the Greenville School system. Lot is wooded and offers a walkout basement potential. Lot is approved by Kent County environmental Health Dept. for a conventional septic system. No Association fee's, Upland building site. Note: For Setback and minimum building requirements . Property includes [...]

- 0 baths
- Lot
- Land
- Active



Basics

Category: Land
Status: Active
Lot size: 1.02 sq ft
County: Kent

Type: Lot
Bathrooms: 0 baths
Lot Size Acres: 1.02 acres

Call us now

Phone: (231)730-8781
Email: tuckerbennerteam@gmail.com
Address: 2747 Lakeshore Drive, Twin Lake, MI 49457



Building Details

Current Use: Residential

Amenities & Features

Utilities: Electricity Available, Electricity Connected

Lot Features: Ravine, Wooded

Fees & Taxes

Tax Assessed Value: \$2,449

Tax Year: 2025

Tax Annual Amount: \$379

School Information

High School District: Greenville

Miscellaneous

Road Surface Type: Unimproved

CrossStreet: 21 Mile Rd

Listing Terms: Cash, Conventional

Call us now



Phone: (231)730-8781

Email: tuckerbennerteam@gmail.com

Address: 2747 Lakeshore Drive, Twin Lake, MI 49457

