

13644, 21 MILE, GOWEN, MI, 49326

<https://tuckerbenner.com>

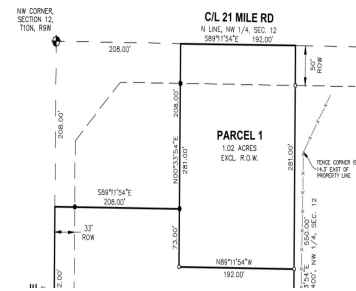

Gowen, Greenville Public Schools. Private, wooded 1.02 acre building site located within the Greenville School system. Lot offers a walkout basement potential. Lot is approved by Kent County environmental Health Dept. for a conventional septic system. No Association fee's, Please See separate residential listing for a proposed 3BR, 3BA, 2Stall Ranch Home by Rustic Builders. [...]

- 0 baths
- Lot
- Land
- Active



Basics

Category: Land

Status: Active

Lot size: 1.02 sq ft

County: Kent

Type: Lot

Bathrooms: 0 baths

Lot Size Acres: 1.02 acres



Call us now

Phone: (231)730-8781

Email: tuckerbennerteam@gmail.com

Address: 2747 Lakeshore Drive, Twin Lake, MI 49457



Amenities & Features

Utilities: Electricity Available, Electricity Connected **Lot Features:** Ravine, Buildable, Wooded

Fees & Taxes

Tax Assessed Value: \$2,449

Tax Year: 2023

Tax Annual Amount: \$150

School Information

High School District: Greenville

Miscellaneous

Road Surface Type: Unimproved

CrossStreet: Larsen Ave

Listing Terms: Cash, Conventional



Call us now

Phone: (231)730-8781

Email: tuckerbennerteam@gmail.com

Address: 2747 Lakeshore Drive, Twin Lake, MI 49457

