

# 1365, ESTATE, WHITEHALL, MI, 49461

https://tuckerbenner.com

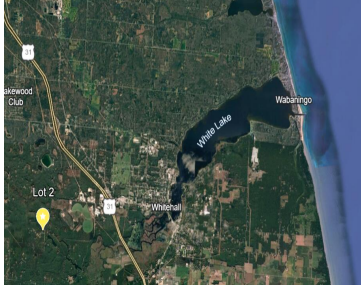
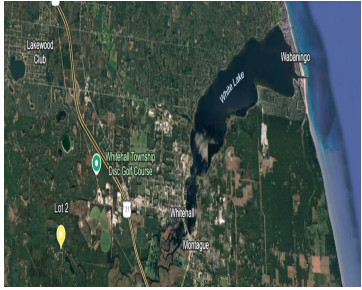

Honey Stop the car!-this could be the perfect place to build our forever home!" Located in Hyde Park Estates, this premium vacant lot features a scenic, wooded setting with gently rolling terrain, offering both privacy and natural beauty. Situated in the Whitehall School District, it provides convenient access to US-31 and nearby shopping while still [...]

- 0 baths
- Lot
- Land
- Active



## Basics

**Category:** Land

**Status:** Active

**Lot size:** 0.92 sq ft

**Lot Size Acres:** 0.92 acres

**Type:** Lot

**Bathrooms:** 0 baths

**Subdivision Name:** Hyde Park

**County:** Muskegon

## Call us now



Phone: (231)730-8781

Email: tuckerbennerteam@gmail.com

Address: 2747 Lakeshore Drive, Twin Lake, MI 49457



---

## Building Details

**Current Use:** Residential

---

## Amenities & Features

**Utilities:** Electricity Available, None    **Lot Features:** Adj to Public Land, Buildable, Wooded

---

## Fees & Taxes

**Tax Assessed Value:** \$13,500    **Association Fee Frequency:** Annually

**Association Fee:** \$300    **Tax Year:** 2025

**Tax Annual Amount:** \$693    **Association Fee Includes:** Lawn/Yard Care, Snow Removal

---

## School Information

**High School District:** Whitehall

---

## Miscellaneous

**Road Surface Type:** Paved

**CrossStreet:** Hyde Park & Sydney St

**Listing Terms:** Cash, Conventional

**Call us now**



Phone: (231)730-8781

Email: tuckerbennerteam@gmail.com

Address: 2747 Lakeshore Drive, Twin Lake, MI 49457

