

13703, SEARS, VANDALIA, MI, 49095

<https://tuckerbenner.com>

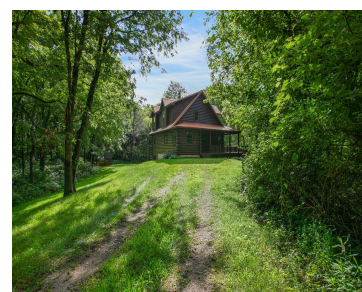

Welcome to a true retreat!! This log home situated on 40 acres of lush nature—also among the amenities planted were walnut trees to be harvested by the new buyers. Step up to the covered wrap around porch and enter to find a lodge-like surroundings, with all top of the line appliances, granite counters finish it [...]

- 2 beds
- 2 baths
- Single Family Residence
- Residential
- Active
- 1570 sq ft



Basics



Call us now

Phone: (231)730-8781

Email: tuckerbennerteam@gmail.com

Address: 2747 Lakeshore Drive, Twin Lake, MI 49457



Category: Residential

Status: Active

Bathrooms: 2 baths

Lot size: 40 sq ft

Bathrooms Full: 2

Rooms Total: 8

Type: Single Family Residence

Bedrooms: 2 beds

Area: 1570 sq ft

Year built: 2011

Lot Size Acres: 40 acres

County: Cass

Building Details

Building Area Total: 1254 sq ft

Architectural Style: Log Home

Heating: Forced Air

Basement: Partial, Walk Out

Construction Materials: Log

Sewer: Septic System

Stories: 1

Amenities & Features

Laundry Features: Main Level

Parking Features: Garage Faces Rear

Garage Spaces: 1

Appliances: Dishwasher, Microwave, Range, Refrigerator

Lot Features: Level, Wooded, Rolling Hills

Cooling: Central Air

Utilities: Electricity Available

Fireplace Features: Living, Wood Burning

WaterSource: Well

Interior Features: Ceiling Fans, Kitchen Island, Pantry

Exterior Features: Balcony, Patio, Deck(s)

Fees & Taxes

Tax Assessed Value: \$154,238

Tax Annual Amount: \$6,976

Tax Year: 2023

School Information



Call us now

Phone: (231)730-8781

Email: tuckerbennerteam@gmail.com

Address: 2747 Lakeshore Drive, Twin Lake, MI 49457



High School District: Constantine

Miscellaneous

CrossStreet: Robbins Lake Road **Listing Terms:** Other, Cash, FHA, VA Loan, Conventional



Call us now

Phone: (231)730-8781

Email: tuckerbennerteam@gmail.com

Address: 2747 Lakeshore Drive, Twin Lake, MI 49457

