

13710, OASIS, HOLLAND, MI, 49424

https://tuckerbenner.com

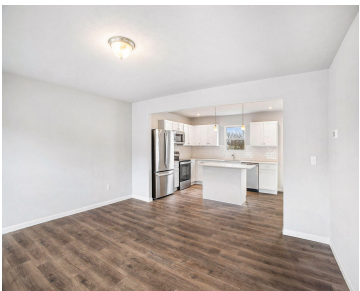

New Construction Home to be built in Silverwater located in the West Ottawa school district. RESNET energy smart construction will save owner over \$1000 yearly plus home has 10-year structural warranty! Welcome home to over 1800 sq. ft. of living space on 2 levels that combine function and style. Starting at the covered porch leading [...]

- 4 beds
- 3 baths
- Single Family Residence
- Residential
- Active
- 1883 sq ft

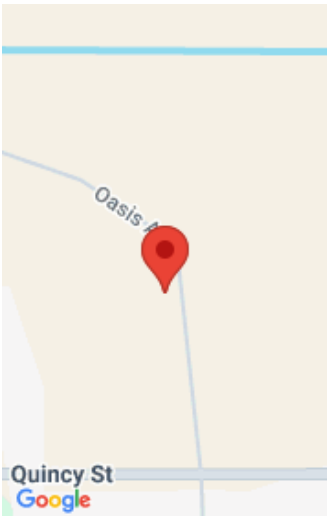

Call us now

Phone: (231)730-8781
Email: tuckerbennerteam@gmail.com
Address: 2747 Lakeshore Drive, Twin Lake, MI 49457

Basics

Category: Residential

Status: Active

Bathrooms: 3 baths

Lot size: 0.23 sq ft

Subdivision Name: Silverwater

Lot Size Acres: 0.23 acres

County: Ottawa

Type: Single Family Residence

Bedrooms: 4 beds

Area: 1883 sq ft

Year built: 2025

Bathrooms Full: 2

Rooms Total: 9

Bathrooms Half: 1

Building Details

Building Area Total: 1883 sq ft

Architectural Style: Traditional

Heating: Forced Air

Roof: Composition, Shingle

Construction Materials: Vinyl Siding

Sewer: Public

Stories: 2

Basement: Daylight, Full

Amenities & Features

Laundry Features: Laundry Room, Main Level

Utilities: Natural Gas Connected

Garage Spaces: 2

Appliances: Dishwasher, Dryer, Microwave, Range, Refrigerator, Washer

Window Features: Low-Emissivity Windows, Screens

Cooling: Central Air, SEER 13 or Greater

Flooring: Carpet, Vinyl

Parking Features: Garage Faces Front, Garage Door Opener, Attached

WaterSource: Public

Interior Features: Garage Door Opener, Center Island, Eat-in Kitchen, Pantry

Patio And Porch Features: Deck, Porch(es)

Fees & Taxes

Call us now

Tax Assessed Value: \$2,194

Association Fee: \$125

Tax Annual Amount: \$500

Association Fee Frequency: Quarterly

Tax Year: 2025

Association Fee Includes: Other

School Information

High School District: West Ottawa

HighSchool: West Ottawa High School Campus

Middle Or Junior School: Harbor Lights
Middle School

Elementary School: Pine Creek Elementary
School

Miscellaneous

Road Surface Type: Paved

CrossStreet: Quincy St.

Listing Terms: Cash, FHA, VA Loan, Conventional

Call us now



Phone: (231)730-8781
Email: tuckerbennerteam@gmail.com
Address: 2747 Lakeshore Drive, Twin Lake, MI 49457

