

# 1374, PINE, MUSKEGON, MI, 49442

https://tuckerbenner.com

4/5/22, 12:41 PM

Parcel Number-24-205-268-0004-00 | Muskegon County | BS&A Online

Image/Sketch for Parcel: 24-205-268-0004-00

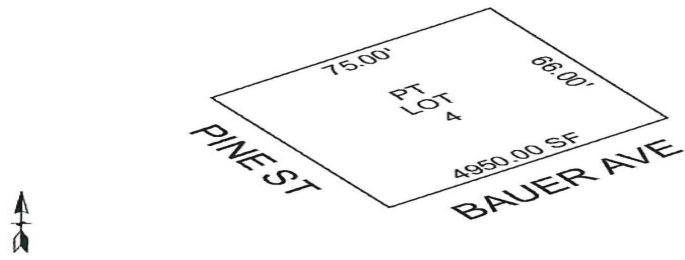

Sketch by Apex Sketch

**\*\*Disclaimer:** BS&A Software provides BS&A Online as a way for municipalities to display information online and is not responsible for the content or accuracy of the data herein. This data is provided for reference only and WITHOUT WARRANTY of any kind, expressed or inferred. Please contact your local municipality if you believe there are errors in the data.

Copyright © 2022 BS&A Software, Inc.

\$11,900

Attachment?SearchFocus=All+Records&SearchCategory=Parcel+Number&SearchText=24-205-268-0004-00&u... 1/1

Nice cleared lot in the City of Muskegon. Located in close proximity to downtown. Lot is across the street from some newer homes currently being constructed. Buyer and buyer's agent to verify all information.

- 0 baths
- Lot
- Land
- Active



## Basics

**Category:** Land

**Status:** Active

**Lot size:** 0.11 sq ft

**County:** Muskegon

**Type:** Lot

**Bathrooms:** 0 baths

**Lot Size Acres:** 0.11 acres



### Call us now

Phone: (231)730-8781

Email: tuckerbennerteam@gmail.com

Address: 2747 Lakeshore Drive, Twin Lake, MI 49457



---

## Amenities & Features

**Lot Features:** Cleared

---

## Fees & Taxes

**Tax Assessed Value:** \$630

**Tax Year:** 2022

**Tax Annual Amount:** \$58

---

## School Information

**High School District:** Muskegon

---

## Miscellaneous

**Road Surface Type:** Paved

**CrossStreet:** Catherine & McLaughlin

**Listing Terms:** Cash, Conventional



### Call us now

Phone: (231)730-8781

Email: [tuckerbennerteam@gmail.com](mailto:tuckerbennerteam@gmail.com)

Address: 2747 Lakeshore Drive, Twin Lake, MI 49457

