

13809, DEER CREEK, SOUTH HAVEN, MI, 49090

<https://tuckerbenner.com>

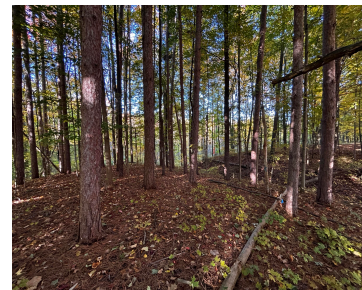

\$48,000

Beautiful building site with a ravine in the back, just minutes from the resort town of South Haven! Deer Creek offers municipal water and sewer hook up for a fraction of the cost. Natural gas, electric and Frontier Internet available. Low annual HOA dues. Easy access to the Kal Haven Trail for hiking/biking to downtown [...]

- 0 baths
- Lot
- Land
- Active



Basics

Category: Land

Status: Active

Lot size: 0.88 sq ft

Lot Size Acres: 0.88 acres

Type: Lot

Bathrooms: 0 baths

Subdivision Name: Deer Creek

County: Van Buren



Call us now

Phone: (231)730-8781

Email: tuckerbennerteam@gmail.com

Address: 2747 Lakeshore Drive, Twin Lake, MI 49457



Amenities & Features

Utilities: Water Available, Sewer Available, None **Waterfront Features:** Stream/Creek

Lot Features: Buildable

Fees & Taxes

Tax Assessed Value: \$1,492

Association Fee: \$325

Tax Annual Amount: \$125

Association Fee Frequency: Annually

Tax Year: 2024

School Information

High School District: South Haven

Miscellaneous

CrossStreet: 114th Ave and End

Listing Terms: Cash, Conventional



Call us now

Phone: (231)730-8781

Email: tuckerbennerteam@gmail.com

Address: 2747 Lakeshore Drive, Twin Lake, MI 49457

