

1383, 98TH, GRANT, MI, 49327

https://tuckerbenner.com

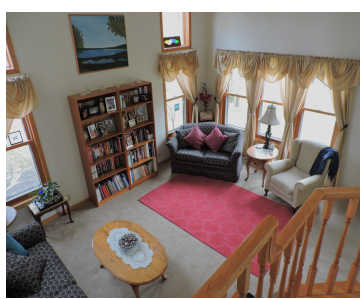

\$459,450



Beautiful three bedroom, four bathroom home (2,155 sq. ft. finished above grade) on a serene wooded 2.68 acre setting located within walking distance of Hess Lake northeast of Grant and a short commute to Grand Rapids! Very well built home with a completely finished basement (1,100 finished sq. ft.) with a stunning large family room [...]

- 3 beds
- 4 baths
- Single Family Residence
- Residential
- Active
- 3255 sq ft



Basics



Call us now

Phone: (231)730-8781
 Email: tuckerbennerteam@gmail.com
 Address: 2747 Lakeshore Drive, Twin Lake, MI 49457



Category: Residential

Status: Active

Bathrooms: 4 baths

Lot size: 2.68 sq ft

Bathrooms Full: 3

Rooms Total: 11

Bathrooms Half: 1

Type: Single Family Residence

Bedrooms: 3 beds

Area: 3255 sq ft

Year built: 1991

Lot Size Acres: 2.68 acres

County: Newaygo

Building Details

Building Area Total: 2155 sq ft **Construction Materials:** Wood Siding

Architectural Style: Contemporary **Sewer:** Septic System

Heating: Forced Air, Natural Gas **Stories:** 2

Basement: Full, Walk Out

Amenities & Features

Laundry Features: Gas Dryer Hookup, Laundry Room, Main Level, Washer Hookup

Utilities: Phone Available, Natural Gas Available, Electric Available, Cable Available, Broadband Available, Natural Gas Connected

Garage Spaces: 2

Appliances: Dryer, Washer, Disposal, Dishwasher, Oven, Range, Refrigerator

Lot Features: Level, Wooded

Exterior Features: Balcony, Porch(es), Patio, Deck(s)

Pool Features: Outdoor/Above

Parking Features: Attached, Driveway, Gravel, Paved

WaterSource: Well

Interior Features: Garage Door Opener, Kitchen Island, Eat-in Kitchen

Window Features: Skylight(s), Screens, Insulated Windows

Fees & Taxes



Call us now

Phone: (231)730-8781

Email: tuckerbennerteam@gmail.com

Address: 2747 Lakeshore Drive, Twin Lake, MI 49457



Tax Assessed Value: \$84,505

Tax Year: 2023

Tax Annual Amount: \$2,671

School Information

High School District: Newaygo

Miscellaneous

Road Surface Type: Paved

CrossStreet: Bittersweet Ave. & Almond Ave.

Listing Terms: Cash, FHA, VA Loan, Conventional



Call us now

Phone: (231)730-8781

Email: tuckerbennerteam@gmail.com

Address: 2747 Lakeshore Drive, Twin Lake, MI 49457

