

13851, LIBERAL, DETROIT, MI, 48205

<https://tuckerbenner.com>

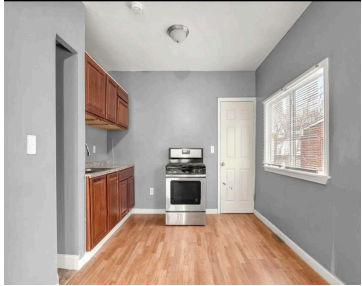
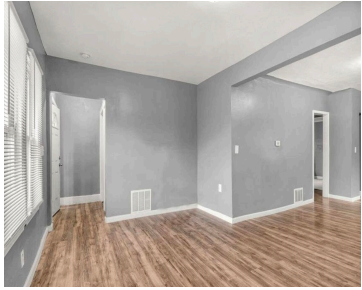

Attention Investors! Vacant, recently rented to Section 8 generating \$1,525 per month. Recently remodeled with new roof, windows, and plumbing appliances. For more info contact Deja 313-515-5423

- 4 beds
- 1 bath
- Single Family Residence
- Residential
- Active
- 1028 sq ft



Basics

Call us now



Phone: (231)730-8781
Email: tuckerbennerteam@gmail.com
Address: 2747 Lakeshore Drive, Twin Lake, MI 49457



Category: Residential

Status: Active

Bathrooms: 1 bath

Lot size: 0.13 sq ft

Bathrooms Full: 1

Rooms Total: 4

Type: Single Family Residence

Bedrooms: 4 beds

Area: 1028 sq ft

Year built: 1927

Lot Size Acres: 0.13 acres

County: Wayne

Building Details

Building Area Total: 1800 sq ft

Architectural Style: Colonial

Heating: Forced Air

Basement: Full, Michigan Basement

Construction Materials: Brick, Vinyl Siding

Sewer: Public

Stories: 2

Amenities & Features

Laundry Features: In Basement

Patio And Porch Features: Patio

WaterSource: Public

Fireplaces Total: 1

Fees & Taxes

Tax Assessed Value: \$4,020

Tax Annual Amount: \$4,900

Tax Year: 2025

School Information

High School District: Detroit

Call us now



Phone: (231)730-8781

Email: tuckerbennerteam@gmail.com

Address: 2747 Lakeshore Drive, Twin Lake, MI 49457



Miscellaneous

CrossStreet: Liberal & Gratiot

Listing Terms: Other, Cash, Conventional

Call us now



Phone: (231)730-8781

Email: tuckerbennerteam@gmail.com

Address: 2747 Lakeshore Drive, Twin Lake, MI 49457

