

13887, L, BATTLE CREEK, MI, 49014

<https://tuckerbenner.com>

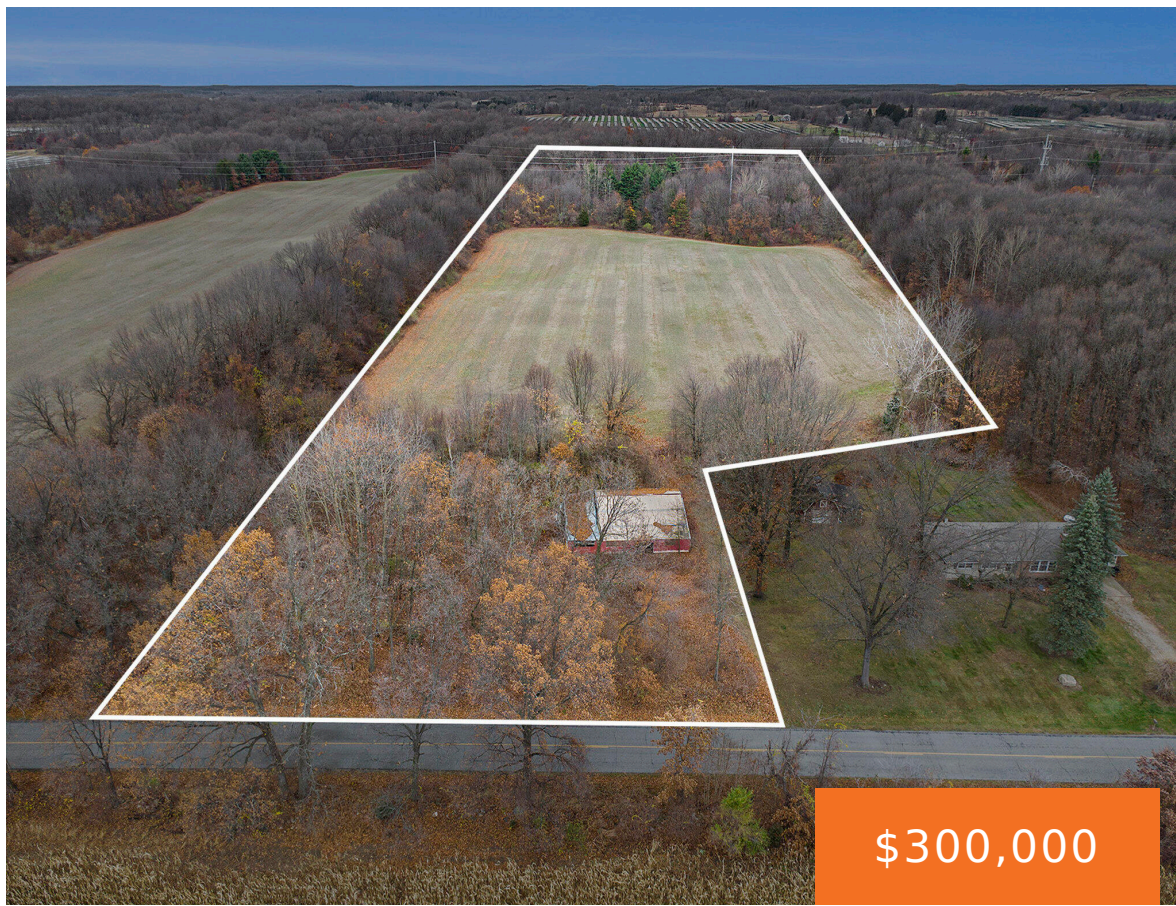

Beautiful views and space to create your dream life await at this completely undeveloped 10 acre parcel. Build the home of your dreams and wake up every morning to paradisiac surroundings, free from busy streets, traffic, and close neighbors. This large tract has the true characteristics & features for an amazing recreational, and/or hunting property. [...]

- 0 baths
- Acreage
- Land
- Active

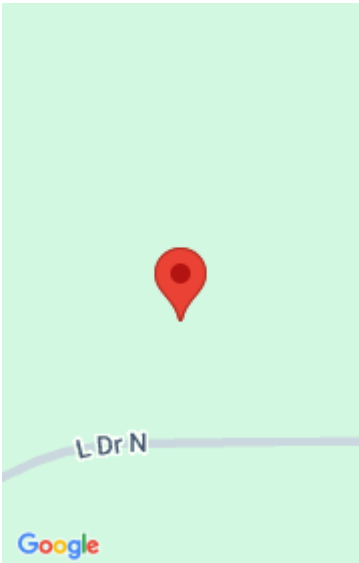

Call us now

Phone: (231)730-8781
Email: tuckerbennerteam@gmail.com
Address: 2747 Lakeshore Drive, Twin Lake, MI 49457

Basics

Category: Land

Status: Active

Lot size: 18.01 sq ft

County: Calhoun

Type: Acreage

Bathrooms: 0 baths

Lot Size Acres: 18.01 acres

Building Details

Current Use: Recreational, Hunting, Farm, Agricultural

Amenities & Features

Utilities: None

Lot Features: Buildable, Recreational, Tillable, Wooded

Fees & Taxes

Tax Assessed Value: \$34,100

Tax Year: 2024

School Information

High School District: Marshall

Miscellaneous

Road Surface Type: Paved

CrossStreet: 13 Mile & 14 Mile

Listing Terms: Cash, Conventional

Call us now