

139, KALAMAZOO, VICKSBURG, MI, 49097

<https://tuckerbenner.com>

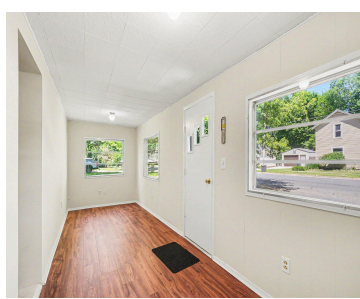

Take a look at this incredible opportunity in the Village of Vicksburg! Offered at \$150,000, this move-in ready, 3-bed, 1-bath home is exactly what you've been looking for if you're hoping to build equity instead of paying rent. Boasting 1,300 square feet of comfortable living space, the interior shines with fresh paint and brand-new flooring [...]

- 3 beds
- 1 bath
- Single Family Residence
- Residential
- Active
- 1300 sq ft



Basics

Call us now

Phone: (231)730-8781
Email: tuckerbennerteam@gmail.com
Address: 2747 Lakeshore Drive, Twin Lake, MI 49457



Category: Residential

Status: Active

Bathrooms: 1 bath

Lot size: 0.25 sq ft

Bathrooms Full: 1

Rooms Total: 8

Type: Single Family Residence

Bedrooms: 3 beds

Area: 1300 sq ft

Year built: 1914

Lot Size Acres: 0.25 acres

County: Kalamazoo

Building Details

Building Area Total: 1300 sq ft

Architectural Style: Farmhouse

Heating: Forced Air

Roof: Composition

Construction Materials: Aluminum Siding

Sewer: Public

Stories: 2

Basement: Michigan Basement

Amenities & Features

Laundry Features: Main Level **Utilities:** Natural Gas Available, Electricity Available, Cable Available, Natural Gas Connected

Parking Features: Attached **Garage Spaces:** 1

WaterSource: Public **Exterior Features:** Scrn Porch

Fees & Taxes

Tax Assessed Value: \$45,536

Tax Year: 2026

Tax Annual Amount: \$2,103

School Information

High School District: Vicksburg

Call us now



Phone: (231)730-8781

Email: tuckerbennerteam@gmail.com

Address: 2747 Lakeshore Drive, Twin Lake, MI 49457



Miscellaneous

Road Surface Type: Paved

CrossStreet: Prairie & Vine

Listing Terms: Other, Cash, Conventional

Call us now



Phone: (231)730-8781

Email: tuckerbennerteam@gmail.com

Address: 2747 Lakeshore Drive, Twin Lake, MI 49457

